

The History of SR388

The Chozo

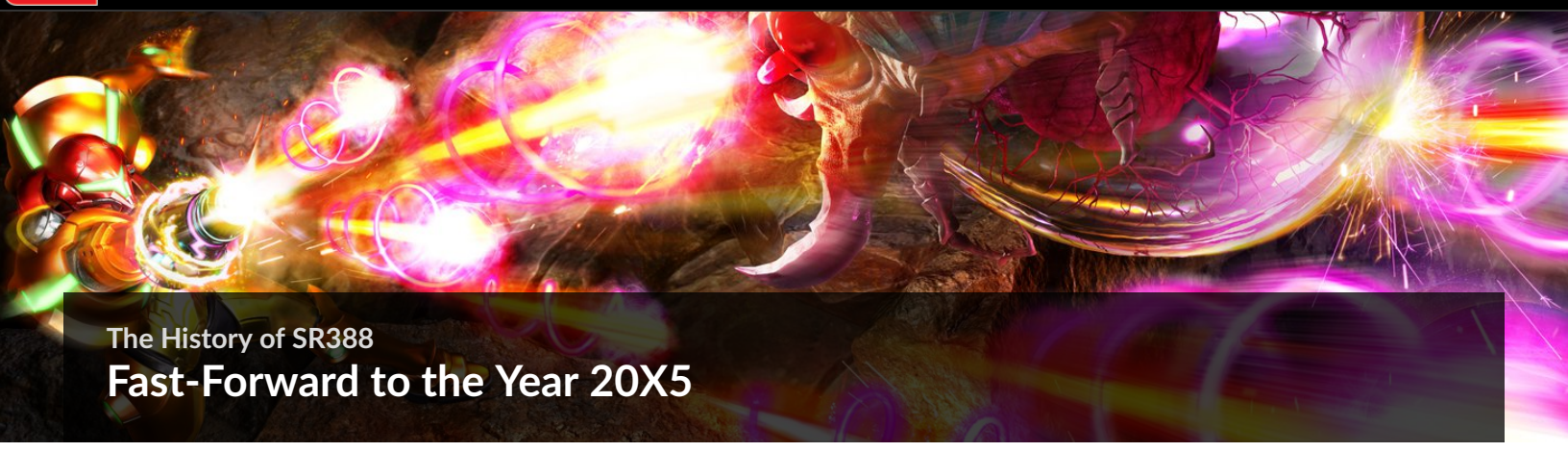
An ancient race of bird-like humanoids once populated several planets across the galaxy. They were brilliant scholars, incredible warriors, and peaceful above all else. Their pursuit of knowledge led to technological advancements beyond anything in the galaxy today. One of their most significant discoveries was a small, desolate planet labeled SR388, which held a secret: a peculiar parasitic creature called a Metroid.

The Chozo were fascinated, studying the Metroids' energy-sapping abilities and seemingly invulnerable hides. The endless amounts of energy these creatures produced offered incredible scientific possibilities. It wasn't long before the Chozo were harnessing these capabilities, and soon after, SR388 became a flourishing colony.

However, the Chozo were unprepared for the dangers presented by maturing Metroids. The creatures morphed from one stage to the next and multiplied so quickly that all attempts to control them soon collapsed. The Chozo's ambitions rapidly shifted to a struggle for survival.

The Chozo came to an understanding that the Metroids weren't only a threat to the planet, but, in the wrong hands, a potential threat to the entire galaxy. They devised a plan not only to stop the Metroids, but to prevent anyone from using them to their own ends. They flooded sections of the planet with a purple liquid that put native wildlife into stasis, and severely burned any non-native life. The Chozo then placed seals in each major region of SR388's interior. Unlocking a region's seal and draining the purple liquid would require the destruction of every Metroid in that region. So, to venture to the next region, working deeper into the planet, an intruder must destroy every Metroid in the region before. Splitting up the Metroid population this way was the only plan the Chozo could pull off without falling prey to the Metroids themselves.

The events that followed are lost to time. Theories of the Metroids escaping and destroying the Chozo, and murmurs of infighting between the once-peaceful species, can be found throughout history books, but this is little more than speculation. No one knows what became of this brilliant race—not even the small pockets of Chozo still living today.



The History of SR388

Fast-Forward to the Year 20X5

The Chozo's security system was partly effective. It kept most of the Metroids in stasis deep within the planet, but some Metroid larvae—their most familiar bulbous form—escaped to the planet's surface, where a group of researchers captured them. The findings matched those of the Chozo: the Metroids had incredible potential if studied and utilized properly, but were also a danger in the wrong hands.

A group of guerilla fighters known as the Space Pirates made a name for themselves in the earliest days of the Galactic Federation—the galaxy's governing body, made up of the leaders of many planets—by striking frigates, taking cargo, then disappearing without a trace. Over time, the Space Pirates grew in numbers, their attacks more fearsome, until they became known more for invading and claiming planets, then enslaving the inhabitants. It was this group that heard rumors of a deadly parasite in the hands of researchers on the fringes of the galaxy.

The Space Pirates wasted no time. They'd attacked Galactic Federation ships full of trained personnel; a research station housing civilian scientists was hardly a challenge. With little effort, the Space Pirates came into possession of one of the galaxy's greatest dangers: the Metroids.

The surviving researchers relayed the news to the Galactic Federation, along with some disturbing details: they'd found a way to multiply the parasites with beta rays, which the Space Pirates learned about. The Galactic Federation rallied their forces and scoured the galaxy for the Space Pirate base, hidden on the remote planet of Zebes. They launched an assault, but the Space Pirate numbers had swelled to such an extent and their fortifications on Zebes were so defensible that the once-mighty Federation had to retreat from battle.

Out of options, the Galactic Federation decided to send in one mysterious Space Hunter, clad in red and yellow armor, who went by the name Samus Aran. Samus was so secretive that most weren't even sure if the hunter was a man or a woman. A lone wolf, Samus had proven herself through the solo completion of several missions thought impossible, which earned her a reputation for pulling victory out of the direst circumstances. Samus took the job with little hesitation; she had lost her parents as a child to an attack on her home planet K-2L by the very Space Pirates who were now threatening the galaxy. Whether driven by duty, revenge, or the desire to maintain her reputation as the best of the Space Hunters, Samus headed for Zebes.

Once there, Samus infiltrated the planet. Upon reaching the guts of the Space Pirate base, she found the second-in-command, the pterodactyl-like Proteus Ridley, the one who had personally taken Samus' parents from her. For Samus, Proteus Ridley wasn't just a roadblock keeping her from completing her mission; this fight was personal.

After a fierce battle, Samus claimed victory, but the fight was far from over. The mechanized nerve center of the base, known as Mother Brain, was still running the Space Pirate and Metroid-cloning operations. For the galaxy to be made safe, Mother Brain had to be destroyed.

As Samus made her way across Zebes toward Mother Brain, the Metroids were cloned and released into the Space Pirate base to stop her. Defeating them seemed impossible—every attack simply bounced off them—but Samus' cool head and quick thinking led her to discover the Metroids' weakness: the freezing temperatures produced by an Ice Beam.

What set Samus apart from other Space Hunters was not only her combat prowess and adaptability, but also her Chozo-made Power Suit, which allowed her to rise above normal human limitations. After Proteus Ridley attacked her planet, she was adopted by a small Chozo clan on Zebes. The few remaining Chozo were a far cry from the incredible empire they'd once been, but they carried with them some of the secrets of their ancient ancestors. The Power Suit numbered among these, along with its capability for modular upgrades, among which was the Ice Beam. While the Space Pirates were out pillaging and plundering, they had inadvertently created their own greatest enemy: Samus Aran. Now, decades later, she was not only destroying the Space Pirate generals and their main base of operations, but she was capable of destroying their greatest weapon, a feat considered impossible by those who had come into contact with the Metroids.

Samus eventually reached Mother Brain's chamber, and the final battle ensued. Pushing her abilities and resources to their limits, Samus persevered until she came face-to-face with Mother Brain. Then and there, Samus dealt the final blow to the Space Pirate leader, ending the conflict that had kept the galaxy's fate teetering on a knife-edge.



The History of SR388

Samus Returns

The fight on Zebes took Samus' reputation from capable Space Hunter to legendary hero. Unfortunately, the schemes of the Space Pirates and Proteus Ridley didn't end there, and the Metroids reappeared to pose a threat time and time again. Always, Samus was the one called on to put an end to them. The last time Proteus Ridley was seen, he was defeated once and for all, and the Space Pirate scourge was considered destroyed—or, at the very least, incapacitated.

Even with the Space Pirates out of commission, their large-scale attacks and constant abuse of the Metroids led the Galactic Federation to deem the Metroids too big a threat to be left alive. The decision was unanimous: the Metroids had to be eradicated. A group of researchers was sent to investigate the planet SR388, but communication was lost soon after. A search-and-rescue party of Galactic Federation Police followed, but they too went missing.

Then the Galactic Federation did what by then had become natural: they called on Samus Aran. Knowing firsthand what the Metroids were capable of and how to defeat them, Samus took the job and flew directly to SR388.

This is where our story, Metroid: Samus Returns, begins...















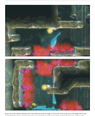














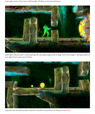
























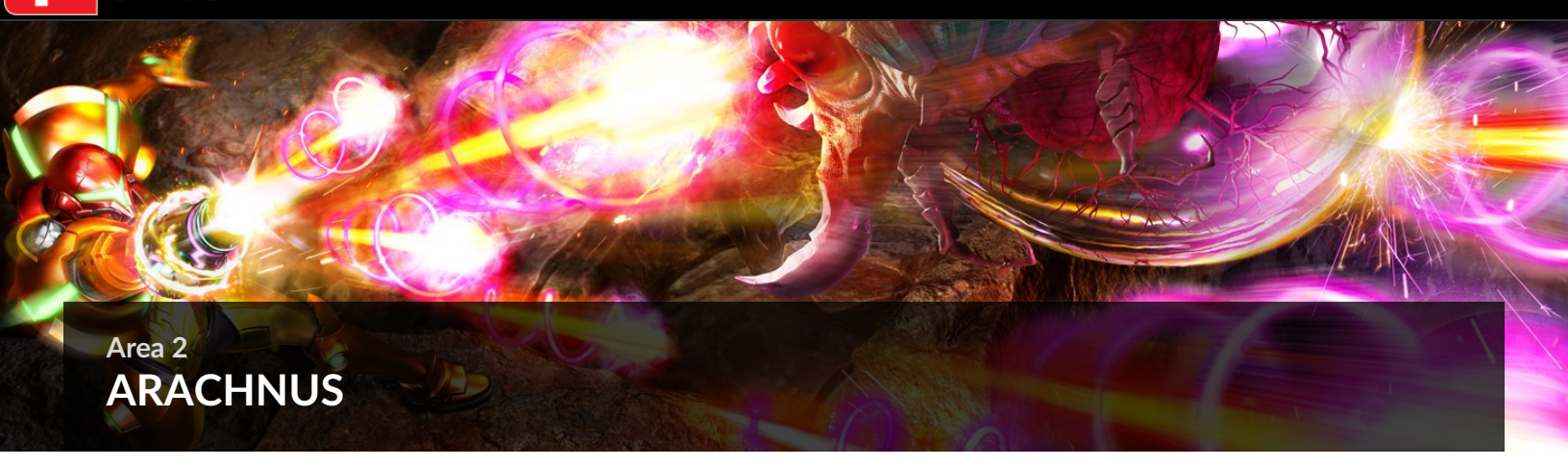












Area 2
ARACHNUS

ARACHNUS

That wasn't an Item Sphere! That was the armadillo-like native of SR388, Arachnus! Disregarding the Metroids you've fought up to this point, this marks the game's first full-fledged boss battle, and it's quite the challenge.



Arachnus can't be damaged if shot from behind or while it's rolled up into a ball; only shots to its red-and-yellow flesh have any hope of harming it. Missiles should be your go-to for this fight, so use them wisely. If you've followed our Walkthrough so far, you should have plenty of missiles to work with.

Use you Lightning Armor at the start. It doesn't last more than a few hits, but it gives you a bit of time to get accustomed to Arachnus' attack patterns.

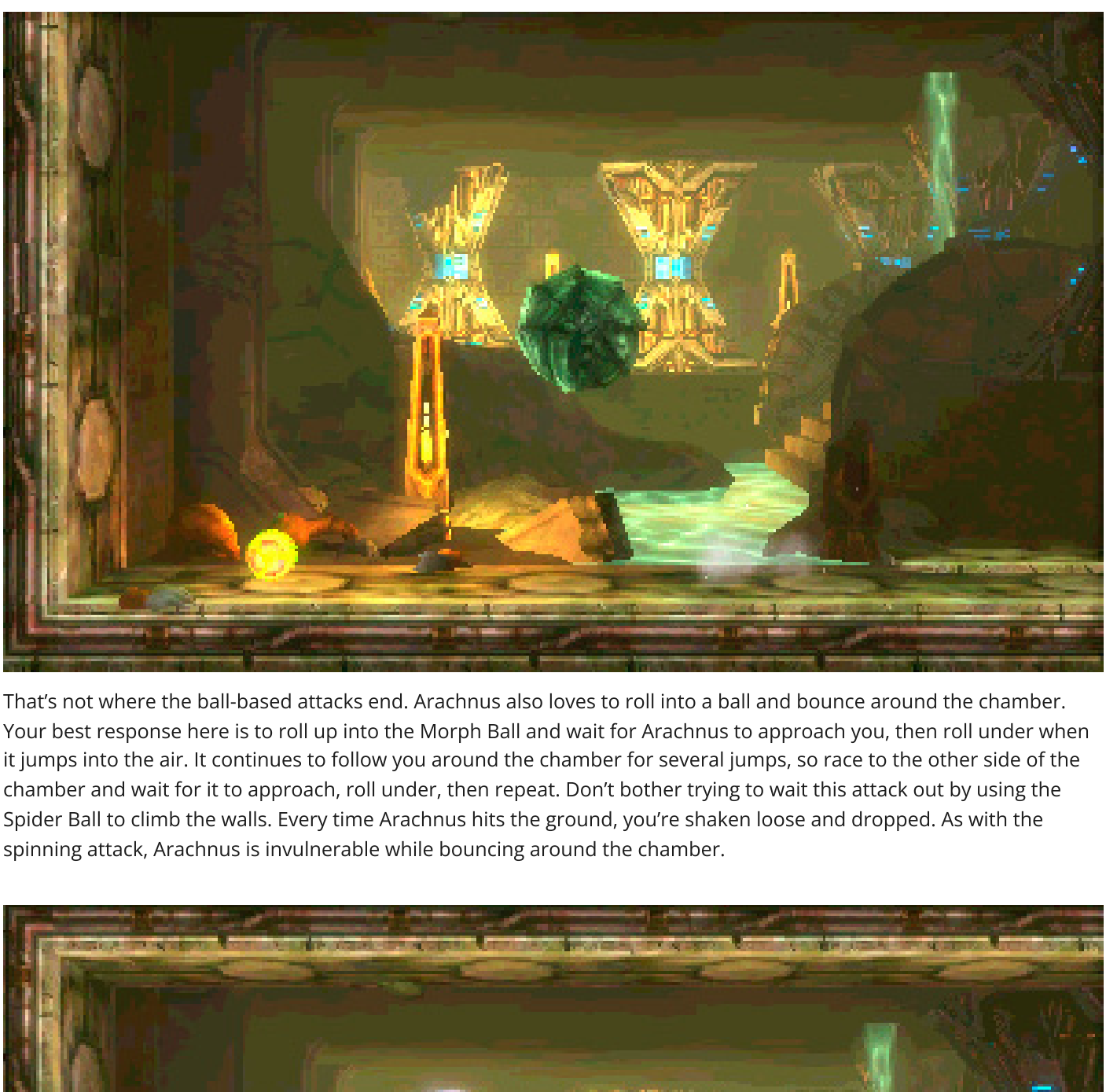




One of Arachnus' more common moves is its energy wave attack. Its hands begin to sparkle, then it throws out a wave about the same height as Samus. It often performs this attack up to three times, but it may throw fewer waves. The first wave is easy to dodge, but the subsequent waves are trickier. The flashing hands are emphasized on the first wave but largely absent on follow-ups, which can catch even the most self-respecting bounty hunter unaware. The timing between waves is always the same, so focus on getting a feel for it and jumping when your gut tells you the time is right.



Arachnus rolls into a ball to perform a variety of attacks. The first is a speedy dash across the chamber. This attack is easy to dodge. Wait for it to spin up for a few seconds, then jump into the air as high as your Power Suit will carry you. You get enough hang time that even a slightly off jump puts you out of harm's way. Like the energy wave attack, Arachnus performs this attack three times in a row before stopping. Until it finishes spinning, you don't have an opportunity to damage it.



That's not where the ball-based attacks end. Arachnus also loves to roll into a ball and bounce around the chamber. Your best response here is to roll up into the Morph Ball and wait for Arachnus to approach you, then roll under when it jumps into the air. It continues to follow you around the chamber for several jumps, so race to the other side of the chamber and wait for it to approach, roll under, then repeat. Don't bother trying to wait this attack out by using the Spider Ball to climb the walls. Every time Arachnus hits the ground, you're shaken loose and dropped. As with the spinning attack, Arachnus is invulnerable while bouncing around the chamber.



Its third and final ball attack involves Arachnus jumping into the air, pausing for a moment, then slamming down on the ground. This slam creates a shockwave that damages you if you're caught in it. It's an easy attack to dodge by running away from Arachnus and jumping when it slams to the ground. It only performs this attack once before transitioning into another attack, but you can't damage it until it finishes.



Arachnus occasionally launches fireballs from its mouth in an arcing pattern toward your current location. The ground ignites for a second wherever the fireball lands, so expect to jump away from the fireball, rather than above it. Arachnus shoots three fireballs every time it performs this attack. Dodging these can be tricky, but once you have it down, use the opportunity to shoot some missiles at Arachnus' unarmored regions.



























































































































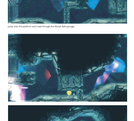






Zone 4 - Diggernaut Escape

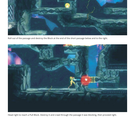
DIGGERNAUT ESCAPE: ROOM 1



Jump down the platforms and navigate through the Morphball tunnel path.



Roll into the tunnel and navigate through the Morphball tunnel path.



Roll into the tunnel and navigate through the Morphball tunnel path.



Roll into the tunnel and navigate through the Morphball tunnel path.



Jump across the passage and roll into the Morph Ball.



Roll into the tunnel and navigate through the Morphball tunnel path.



Jump across the passage and roll into the Morph Ball at the end of the short passage. Keep rolling to the right.



Roll right to open a Morphball. Destroy it and continue through the passage. It is becoming a bit cramped, right?



Roll into the tunnel and navigate through the Morphball tunnel path.

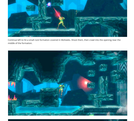
SPLATTED IDENTIFICATION



Roll into a tunnel and navigate through the Morphball tunnel path. Destroy the Splatted Beetle Larva and grab the Missile Expansion behind it.



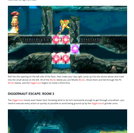
Roll into the tunnel and navigate through the Morphball tunnel path.



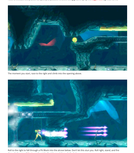
Jump across the passage and roll into the Morph Ball.



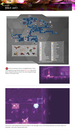
Roll into the tunnel and navigate through the Morphball tunnel path. Destroy the Splatted Beetle Larva and grab the Missile Expansion behind it.



Roll into the tunnel and navigate through the Morphball tunnel path. Destroy the Splatted Beetle Larva and grab the Missile Expansion behind it.



Roll into the tunnel and navigate through the Morphball tunnel path











































Prime Gaming
Diggernaut

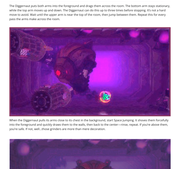


Youtte been harassed by this machine for several years, and the time for a takedown is finally here! This fight is a challenge, and the Diggernaut's attacks hit hard, so pay attentionnn and take your time. The fight plays out more like an obstacle course than a knockout, pulse pounding, reflexive battle to the death. Its attacks aren't hard to dodge if you stay cool and collected.

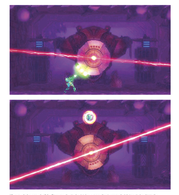


Interrupting the Diggernaut is likely the toughest part of the fight. Its head and the interiors of its grinder arms are its weak points, but it rarely brings its head to the foreground, and damaging its hand is the only way to get it to set its head down. Make sure you use damage them. There is a light time to strike, but for now, focus on each of the Diggernaut's attacks.

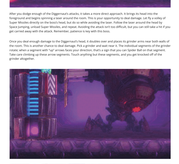
PHASE 1



The Diggernaut pulls itself onto the foreground and drags them across the room. The bottom arm stays stationary while the top arm moves up and down. The Diggernaut can do this up to three times before stopping. It's not a hard attack to dodge, but it can be tricky to clear the top of the room, then jump between them. Repeat this for many pass the arms make across the room.



The Diggernaut pulls both arms into the foreground and drags them across the room. The bottom arm stays stationary, while the top arm moves up and down. The Diggernaut can do this up to three times before stopping. It's not a hard attack to dodge, but it can be tricky to clear the top of the room, then jump between them. Repeat this for many pass the arms make across the room.



When the Diggernaut pulls its arms close to its chest in the background, don't panic! Jump, it always does this while into the foreground and quickly shakes them in the walls, then back to the center—nice, repeat, if you're above them, you're safe. If not, well, those grinders are more than mere decoration.





After you dodge enough of the Diggernaut's attacks, it takes a more direct approach. It brings its head into the foreground and begins spinning a laser around the room. This is your opportunity to deal damage. Let fly a volley of projectiles at the head, and then get out of the way before the laser comes back around. Repeat this process a few times. Quick jumping, attack Super Missiles, and repeat. Avoiding the attack isn't too difficult, but you can still take a lot if you get carried away with the attack. Remember, patience is key with this boss.

Once you deal enough damage to the Diggernaut's head, it doubles over and places its grinder arms near both walls of the room. This is another chance to deal damage. Pick a grinder and laser it. The individual segments of the grinder are destroyed one by one, but the Diggernaut will repair them after a few seconds. Keep your distance from the grinder arms when shooting up these arm segments. Touch anything but these segments, and you get knocked off of the grinder altogether.

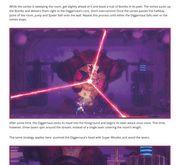


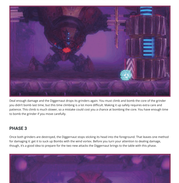


Your goal is to reach the top, then drop into the center of the grinder. Bait for the center to be cleared before dropping in. As a pattern. When an opening appears, drop into the center and place a Bomb. This works a short circuit directly to the Diggernaut's core processor. You have to repeat this method with the other grinder, but first, deal enough damage to its head to get it to put the grinder back into the foreground.

PHASE 2

Destroying the first grinder saves us the real phase of the fight. The Diggernaut's head is in the foreground, and another unit pokes a dose of new attacks into the mix. Be ready, because the fight gets tougher from here.

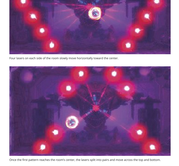




If the Diggernaut gets its grinders into the ceiling in the background, arm straight up and start firing. Bubbling purple projectiles will rain down from above, and you have to dodge them. Keep your distance from the Diggernaut's head, and try to take cover in the Diggernaut attempts to engage you with a laser-guided laser beam. A targeting reticle slowly appears on the ground before the laser fires. Keep moving, and you'll be fine. Don't forget to keep an eye out for the Diggernaut's fist attack while shooting the bubbles. Enough it might seem like a lot to avoid, but just stay focused and keep moving, and you'll be fine. Keep a distance, and you can't interrupt the laser beam fires, so let the laser fire on your face the moment has stopped and then you move in that head.



The attack to be extremely careful with is the Diggernaut's wind vortex. Ripples swirling around the Diggernaut's chest will suck you in if you get too close. Getting caught in the vortex is devastating and could kill you. Jump above it and retreat back and forth across the room. Getting caught in the vortex is devastating to your health bar.



This attack is easy to avoid. Spider Ball up to one of the upper areas of the room, or Space Jump over the vortex. The wind is the one real damage the Diggernaut can bring its wind vortex—you need to near the end of the fight—and strong at one you to be slightly careful when you're near it.

While you're maneuvering the room, get slightly ahead of it and leave a trail of Bombs in its path. The vortex sucks up the Bombs and carries them to the Diggernaut's head. Detonate a Bomb when it's in the vortex to knock the Diggernaut's head out of the room, jump and Spider Ball into the head. Repeat this process until either the Diggernaut falls over or the vortex stops.



After some time, the Diggernaut sticks its head into the foreground and begins to shoot attack waves. This time, however, there doesn't appear to be a pattern to the attack waves. Just keep moving and dodge them.



The same strategy applies here: pummel the Diggernaut's head with Super Missiles and avoid the lasers.

Dual enough damage and the Diggernaut drops its grinders again. You must climb and bomb the core of the grinder. Bombs are a one-time, but this time around, timing is a lot more difficult. Waiting to go safely requires extra care and patience. This climb is much slower, as a mistake could cost you a chance at bombing the core. You know enough time a bombed grinder if you must carefully.

PHASE 3

Once both grinders are destroyed, the Diggernaut stops sticking its head into the foreground. That leaves one method for damaging it: get in touch up Bombs with the wind vortex. Before you turn your attention to dealing damage, though, it's a good idea to prepare for the new new attacks the Diggernaut brings to the table with this phase.

The Diggernaut fills its grinders into the air, then brings them down hard to the foreground, creating a ground-based shockwave that travels across the floor. Jump over it, and be ready to do it again. It does this a few times in a row. The Diggernaut brings in grinders down three times, once with both grinders in the middle, again with them slightly apart, and finally with them on the outside edges of the room. Jump over the first two, and then Space Jump over the last one under them and make your way to the center of the room. You're safe in the center, as long as you jump whenever the shockwaves reach your location.

As final move involves shooting out eight lasers in fixed patterns and bringing them into the center of the room in an attempt to slice you in halves. The patterns are always the same.

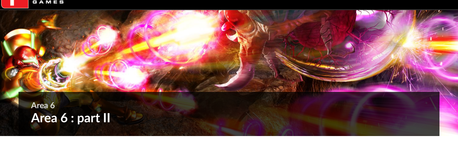


Four lasers on each side of the room slowly move horizontally toward the center.

Once the first pattern reaches the room's center, the lasers split into pairs and move across the top and bottom.

The final pattern is nearly the same as the first, but with a few differences: the top layer of each set now covers the top of the room. Be extra careful when jumping between the lasers this time. Once you avoid this pattern, the attack ends.

Damaging the Diggernaut enough during the wind vortex attack causes it to bring its head into the foreground again, this time even lower. Its head is electrified when it first extends forward, so wait a moment. Your aim is Spider Ball through the Diggernaut's head and into the core. Getting caught in the vortex is devastating and could kill you. Jump above it and retreat back and forth across the room. Getting caught in the vortex is devastating to your health bar.

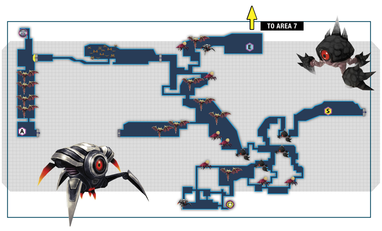


Area 6

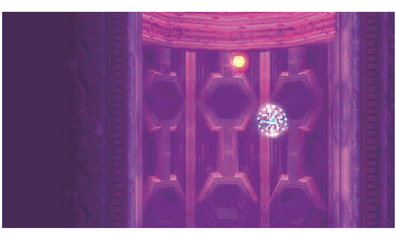
Area 6 : part II

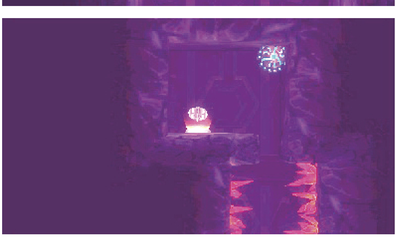


Remember the Item Sphere the Diggernaut stole earlier? Once the boss is defeated, the Item Sphere drops out and is yours to claim. Inside is the Metroid series staple: Power Bombs.



Roll directly under the hole in the ceiling, Spider Ball to grip the floor, then lay a Power Bomb.



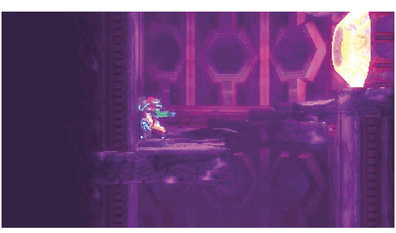


POWER BOMBS: WHAT ARE THEY?

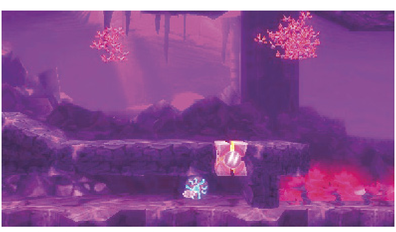
If an explosion bigger than your hopes and dreams is what you crave, you're in luck. The Power Bombs are the ultimate in baddie-slaying technology. While they aren't the best in boss fights, you'll be hard-pressed to find a better weapon not only for defeating large swaths of enemies, but also for uncovering secrets. Set off a Power Bomb to reveal the identities of all nearby destructible Blocks.

The one last Power Bomb trick of note is what we're calling the "Power Bomb Cannon." Spider Ball on any surface, then lay down a Power Bomb (hold the L button, then press the Y button). The Bomb sends you soaring upward, downward, to the left or right. There are plenty of item tanks that require this trick, so remember it well.

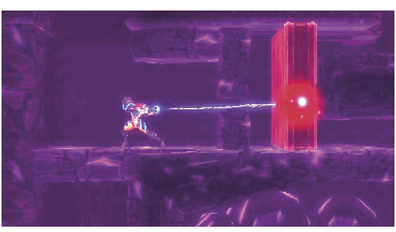
The Diggernaut's shell blocks your way out of the room. Plant a Power Bomb to destroy its remains and gain access to the leftmost door.



Voilà! An easily obtained Power Bomb via extremely impressive means. Once you grab the Power Bomb Tank, drop down and Space Jump onto the platform left of the Yellow Door. To open it, plant another Power Bomb.



Jump into the Morph Ball passage and roll to the right. When you reach a dead end, plant a Power Bomb to destroy a Power Bomb Block overhead.



Take the door on the right side of the room, then drop into the opening ahead. Pull the Pull Block you find there.



Bomb the Blocks near the left wall and drop down the opening. Another Pull Block obstructs the way.

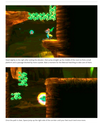
After you remove the Pull Block, roll through the Morph Ball passage and jump onto the platform above and to the right. From here it's a straight shot to the elevator, so make haste!

A CLEANUP DELAYED

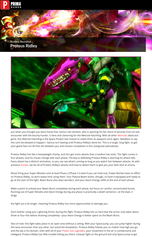
The Teleport Station is a little too far off the beaten path, given how close the elevator is, so hold off on this area's Cleanup until you reach the end of the next one. There's some delayed gratification, but you get all the goodies soon enough!

Surface Run Level

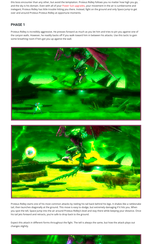




Travelling down into the Surface Run Level, you'll be met by the Surface Run Entrance Area. Here, you'll find the Surface Run Level Entrance Door, which leads to the Surface Run Level.



Pokémon Volley is a Flying-type Pokémon that appears in Pokémon Battle Rev 2. It is a Pokémon that can be found in Pokémon Battle Rev 2 and Pokémon Battle Rev 2 Expansion Pack. It is a Pokémon that can be found in Pokémon Battle Rev 2 and Pokémon Battle Rev 2 Expansion Pack.



Pokémon Volley is a Flying-type Pokémon that appears in Pokémon Battle Rev 2. It is a Pokémon that can be found in Pokémon Battle Rev 2 and Pokémon Battle Rev 2 Expansion Pack. It is a Pokémon that can be found in Pokémon Battle Rev 2 and Pokémon Battle Rev 2 Expansion Pack.



Pokémon Volley is a Flying-type Pokémon that appears in Pokémon Battle Rev 2. It is a Pokémon that can be found in Pokémon Battle Rev 2 and Pokémon Battle Rev 2 Expansion Pack. It is a Pokémon that can be found in Pokémon Battle Rev 2 and Pokémon Battle Rev 2 Expansion Pack.



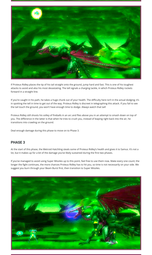
Pokémon Volley is a Flying-type Pokémon that appears in Pokémon Battle Rev 2. It is a Pokémon that can be found in Pokémon Battle Rev 2 and Pokémon Battle Rev 2 Expansion Pack. It is a Pokémon that can be found in Pokémon Battle Rev 2 and Pokémon Battle Rev 2 Expansion Pack.



Pokémon Volley is a Flying-type Pokémon that appears in Pokémon Battle Rev 2. It is a Pokémon that can be found in Pokémon Battle Rev 2 and Pokémon Battle Rev 2 Expansion Pack. It is a Pokémon that can be found in Pokémon Battle Rev 2 and Pokémon Battle Rev 2 Expansion Pack.



Pokémon Volley is a Flying-type Pokémon that appears in Pokémon Battle Rev 2. It is a Pokémon that can be found in Pokémon Battle Rev 2 and Pokémon Battle Rev 2 Expansion Pack. It is a Pokémon that can be found in Pokémon Battle Rev 2 and Pokémon Battle Rev 2 Expansion Pack.



Pokémon Volley is a Flying-type Pokémon that appears in Pokémon Battle Rev 2. It is a Pokémon that can be found in Pokémon Battle Rev 2 and Pokémon Battle Rev 2 Expansion Pack. It is a Pokémon that can be found in Pokémon Battle Rev 2 and Pokémon Battle Rev 2 Expansion Pack.



Pokémon Volley is a Flying-type Pokémon that appears in Pokémon Battle Rev 2. It is a Pokémon that can be found in Pokémon Battle Rev 2 and Pokémon Battle Rev 2 Expansion Pack. It is a Pokémon that can be found in Pokémon Battle Rev 2 and Pokémon Battle Rev 2 Expansion Pack.



Pokémon Volley is a Flying-type Pokémon that appears in Pokémon Battle Rev 2. It is a Pokémon that can be found in Pokémon Battle Rev 2 and Pokémon Battle Rev 2 Expansion Pack. It is a Pokémon that can be found in Pokémon Battle Rev 2 and Pokémon Battle Rev 2 Expansion Pack.



Pokémon Volley is a Flying-type Pokémon that appears in Pokémon Battle Rev 2. It is a Pokémon that can be found in Pokémon Battle Rev 2 and Pokémon Battle Rev 2 Expansion Pack. It is a Pokémon that can be found in Pokémon Battle Rev 2 and Pokémon Battle Rev 2 Expansion Pack.



Pokémon Volley is a Flying-type Pokémon that appears in Pokémon Battle Rev 2. It is a Pokémon that can be found in Pokémon Battle Rev 2 and Pokémon Battle Rev 2 Expansion Pack. It is a Pokémon that can be found in Pokémon Battle Rev 2 and Pokémon Battle Rev 2 Expansion Pack.



How to Play

Introduction

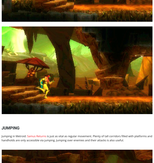
All bounty hunters had to get their start somewhere, and Samus is no exception. This chapter covers explanations of basic movement, combat mechanics, advanced techniques, and the functionality of the touchscreen. Get the full rundown on stepping into the combat-ready boots of Space Hunter Samus Aran!

MOVEMENT

The basics of the basics. In order to run, you've got to walk. In order to walk, you've got to learn how the Circle Pad works.

MOVING

Samus starts off with light shield functionality, not including jumps and sort of Power Suit upgrades. Holding Left on the Circle Pad moves Samus to the left, while holding Right on the Circle Pad moves her to the right. She doesn't walk, so expect the same movement speed for the entire game.



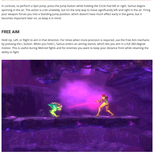


JUMPING

Jumping is Metroid. Samus Returns is just as vital as regular movement. Plenty of set combos filled with platforms and downfalls are only survivable via jumping, jumping over enemies and then attack to take careful.



There are two types of jumps which you learn the game. Standing jumps and Spin jumps. Perform Standing jumps by pressing Up on the Control Pad without holding the Circle Pad left or right. Try Super Metroid movement in the air. Use Circle Control over the trajectory of your jump.





In contrast, to perform a Spin jump, press the jump button while holding the Circle Pad left or right. Samus begins spinning in the air. The action is a bit sweeter, but it's the only way to move significantly left and right in the air. Timing Spin jumps is important for platforming challenges. Spin jumps don't doesn't have much effect early in the game, but it becomes important later on, so keep it in mind.

FREE AIM

Hold Up, Left, or Right on the Control Pad. It's similar when they practice in Aquatrol, use the First Item Hammers Metroid Prime Remastered. Samus can't move while aiming, but she can aim in any direction. Free aim is a big deal in Metroid. This is used during Metroid fights and for enemies you want to keep your distance from while reserving the ability to fight.



COMBAT

Combat is one of the basic movements there, but Fantasy Simulator requires more. Next you must learn how to use the weapons at available on your arsenal.

SWITCHING WEAPONS

To switch weapons, press one of the icons on the right side of the bottom screen. There is no limit to how frequently you can switch weapons, so flip on the fly in situation demands it—there are plenty of situations like th.



USING MISSILES

To fire missiles, hold R, then press the Attack button. You can also fire missiles while free-itoring. Hold down the L and R buttons, then aim and fire!

SWITCHING SECONDARY WEAPONS

Switching secondary weapons works the same way as switching your primary weapon, with one caveat. To display your secondary weapons, hold down the L button and tap R. Each time you tap R, the icon pops down and you're good to go. Once you pick a secondary, you can't use it. Like saving you for missiles.



MELEE COUNTERS

The Melee Counter mechanic is one of the most useful in the game. Whenever you see white rings flash around an enemy's mouth and hear a ticking sound, hit the Y button to perform a Melee Counter. This temporarily stuns the enemy. After successfully performing a Melee Counter, DON'T STOP! If you press Y to immediately following the Melee Counter, Samus performs a powerful counterattack called a Counter Damage. If you mess the enemy remains stunned but doesn't take the bonus damage, and you have to aim manually.



CHARGE BEAM

The Charge Beam is a Power Suit upgrade Samus picks up during her mission. It weapon upgrade rather than a whole new weapon. It allows you to charge up your primary beam weapon, and the the new Beam to deal more damage and release a bigger projectile. Hold the Attack button to charge up for that, release the beam to fire it.



THE TOUCHSCREEN

The touchscreen is the source of nearly all useful information and features when at your success. Read on to learn what it does and how to use it.



ENERGY (HEALTH)

The purple bark at the top of your bottom screen represent Samus' health. As you accumulate Energy Tanks, the number of bars increases. Keep in mind that Energy Pieces never exceed 99, but the number should not be read as a percentage. Samus has 1,499 energy when she has 14 bars and 99 energy. Samus has 1,500 energy when she has 15 bars. Knowing your health, think of it as 99 plus the total number of purple bars that unit at 99 full. This gives you an idea of how much health you have left. If all of your tanks empty and your health hits zero, it's Game Over.



AMMUNITION

The gold number below Samus' Energy Pieces represents how much ammo you have for each of your secondary weapons. If that number is reduced to zero, you lose the ability to use the corresponding secondary weapon until you find more ammunition, either dropped by enemies or obtained from an Ammo Recharge Station.



AEION ENERGY

The purple bar below Samus' Energy Pieces and ammunition total is her Aeion Energy bar. Aeion Energy is expended every time you employ an Aeion Ability such as Scan Pulse. When the bar empties, you can't use Aeion Abilities. Aeion Energy regenerates over time, but you can speed up the process by standing still. Aeion Energy regenerates by leaps and bounds when you're engaged in combat, so keep that in mind.

AEION ABILITIES

The top-left corner of the bottom screen displays all of your currently held Aeion Abilities. Press the Control Pad in the direction of one of the Aeion Ability icons to select it. From there, activate it as normal and you're good to go.

MAP

The bottom screen is primarily job to display your map. Item tank locations are marked with circle icons. Uncovered areas appear as specific item icons, revealing their identities. If you collect an item tank, its location is marked with a dot on the map.

CURRENTLY HELD DNA

The DNA icon on the bottom middle of the bottom screen shows how many Metroid DNA strands you've acquired.

REQUIRED DNA

The icon to the right of the DNA icon is the Required DNA icon. This is the number of DNA strands you need to obtain in this area, but can also be viewed as the number of DNA strands acquired for the most recent Chozo Seal you interacted with.

METROID RADAR

The Metroid icon on the right side of the bottom middle spent a your Metroid Radar. It displays the total remaining Metroids on the planet once signals if one is near. If that icon begins flashing, a Metroid is close by.

WEAPON SELECT

The three icons on the right of the bottom screen are the primary weapon options you currently possess. Tap one to select it as your primary weapon.

PAUSE MENU

Pressing the Start button pauses the game and offers you more bottom-screen functionality. Read on to learn about the pause menu's features.

MAP

While the game is paused, use the stylus to scroll around the map and view it in finer pictures.

MAP OF SR388

Click the juggled maze icon on the left side of the bottom middle panel to be taken to all the areas you've visited on SR388 so far. A hexagonal map icon frame many item tank you've collected in that area.

MAP PING

If something or an area grabs your attention, pause the game. Hit the pencil icon on the bottom of the bottom screen, then drag any of the circle-shaped pins to that location as a reminder for later.

MAP ICONS

If you see that yourself looking at an icon on the in-game map and wondering what it is, click the ? icon on the bottom of the bottom screen to open a legend that explains what each icon represents and its in-game purpose.

SETTINGS

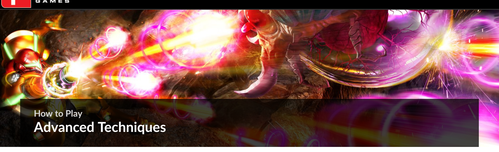
Click the gear icon at the bottom screen to access the game's Options menu. You can adjust all sorts of settings for the game from this menu.

AEION ABILITIES

Press the Y button from the Pause screen to access the Aeion Abilities screen. Here, after your current Aeion Abilities are reserved, explained, and activated. If your memory is a little fuzzy on how a specific ability works, you can always come back here and read the descriptions to refresh it.

SAMUS' GEAR

Press X while the game is paused to reach a screen detailing all of Samus' current gear. Scroll through each item for a short but detailed summary of what each piece of equipment does and how to use it.



How to Play

Advanced Techniques

There are a few techniques in Metroid: Samus Returns that aren't required, but knowing how to use them allows you to explore with greater ease and reach item tanks early. Read on to learn more about them.

WALL-JUMPING

Perform a Spin Jump toward a wall, then push the Circle Pad in the direction opposite the wall while pressing the Jump button at the same time. This causes Samus to push off the wall for a small boost—a technique called wall-jumping. You can continuously perform this technique, so long as there are two walls in close proximity, allowing Samus to bounce up them with ease.





BOMB-JUMPING

Plant a Bomb beneath Samus while she's in Morph Ball form. This causes her to be boosted into the air a slight way upon the Bomb's explosion. Plant a Bomb at a rate of approximately every one and a half seconds, without moving Samus left or right, so that the Bombs slowly boost Samus into the air. If your timing is on point, Samus can go as high as the room, or your ability to keep planting Bombs rhythmically, allows.



ICE BEAM PLATFORMS

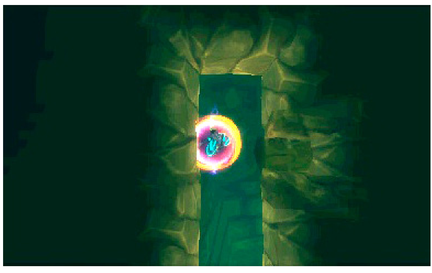
Charge up and fire an Ice Beam shot to freeze an enemy solid. While frozen, the enemy can be jumped on and used as a makeshift platform. Use these platforms to reach places previously unattainable. There aren't a ton of opportunities to employ this trick effectively, but keep it in mind for when those rare opportunities occur.

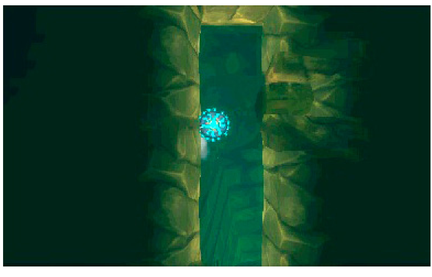


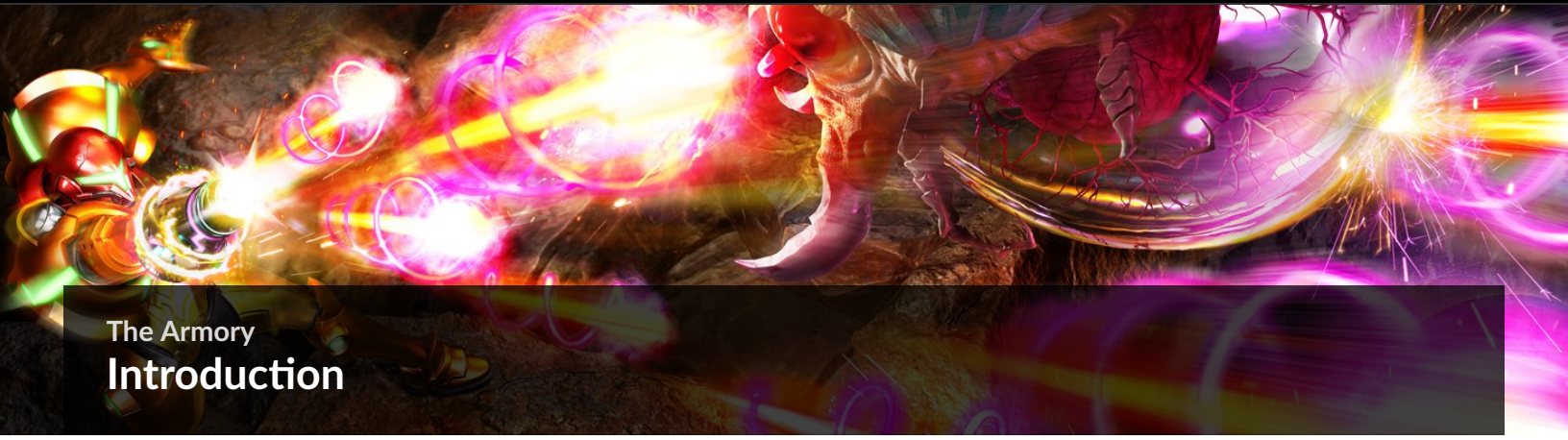


MIDAIR SPIDER BALL

This is one of the trickier techniques in the game, but it's also one of the more useful. While Space Jumping near a wall, quickly double-tap Down on the Circle Pad to roll Samus into her Morph Ball. Immediately hold the Circle Pad toward the wall while pressing the L button to Spider Ball onto the wall before hitting the ground. It's a tough combination of buttons that takes some practice, but it's handy for cutting down climb time when trying to reach a Morph Ball passage, a Bomb Block, or anything the Space Jump can't get you to.





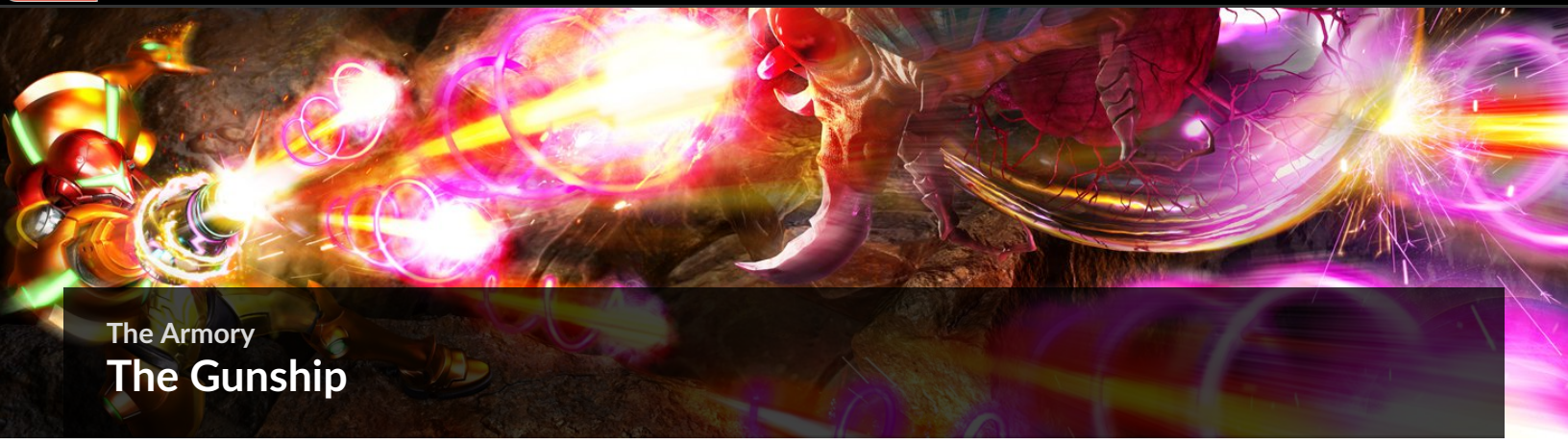


The Armory

Introduction

Samus has always had a wide array of weapons and tools to choose from while tracking down her latest bounty—most of which are strictly POS (procure on-site). This section details all the items you find over the course of this adventure, so if you prefer to go into the game spoiler-free, skip this section and head straight for the Walkthrough. Otherwise, read on to learn about expected discoveries while you're exploring SR388.



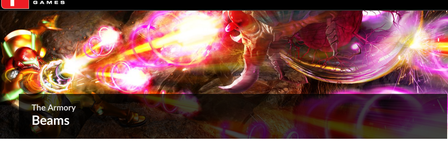


The Armory

The Gunship



While rarely deployed during Samus' missions, the Gunship is a vital component of her bounty-hunting career. Not only does it get Samus from one star system to the next, it's also a capable combat vessel. Top that off with a suit-maintenance setup designed to refill all of Samus' health, Aeion, and ammunition, as well as save mission progress, and you've got a ship fit for the galaxy's greatest bounty hunter.



Beams

Since her very first on-screen adventure, Samus has made use of an assortment of beam-type weapons, and this adventure is no exception. Most, if not all, of these weapons will be immediately familiar to Metroid veterans, but they may be welcome surprises nonetheless.

POWER BEAM



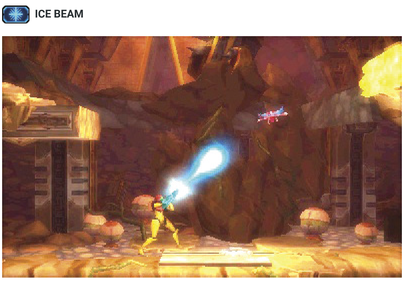
Samus' bread and butter, the Power Beam may be the peashooter of the Metroid universe, but it gets the job done.

CHARGE BEAM



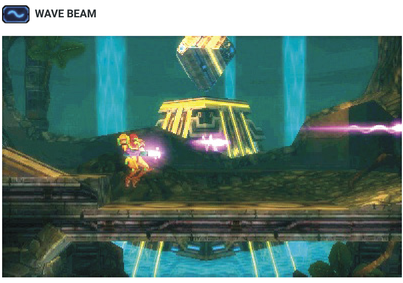
The Charge Beam isn't so much a weapon as a weapon enhancer. After obtaining it, Samus is able to charge up and fire more powerful versions of all of her other beams (save for the Grapple Beam). Pretty handy!

ICE BEAM



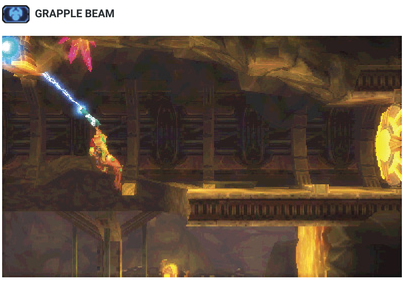
The perfect tool for dealing with Metroids, especially on their home turf. The Ice Beam is not only the one beam-type weapon that can harm a Metroid, but it's also incredibly useful when dealing with all the other creatures that inhabit SR388. Note, however, that "creatures" does not include non-organic enemies, of which there are plenty that aren't affected by the Ice Beam.

WAVE BEAM



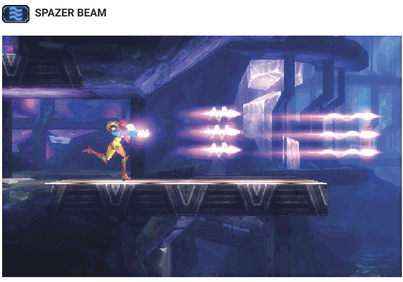
The Wave Beam defies spatial physics to allow Samus to fire through solid objects. This is handy in its own right, but combine that with the fact that it's also a damage upgrade over the standard Power Beam and you may find yourself forgetting the Power Beam ever existed.

GRAPPLE BEAM



This weapon isn't much of a weapon at all, but it does make for a clever utility device. It can hook onto certain Blocks to move or destroy them, and Samus can also anchor onto specific ceiling Blocks to swing to previously unreachable places. Add to that its efficiency in pulling wall- and ceiling-dwelling enemies from their perches, and Samus has got herself a top-tier tool to find and defeat every Metroid on this planet.

SPAZER BEAM

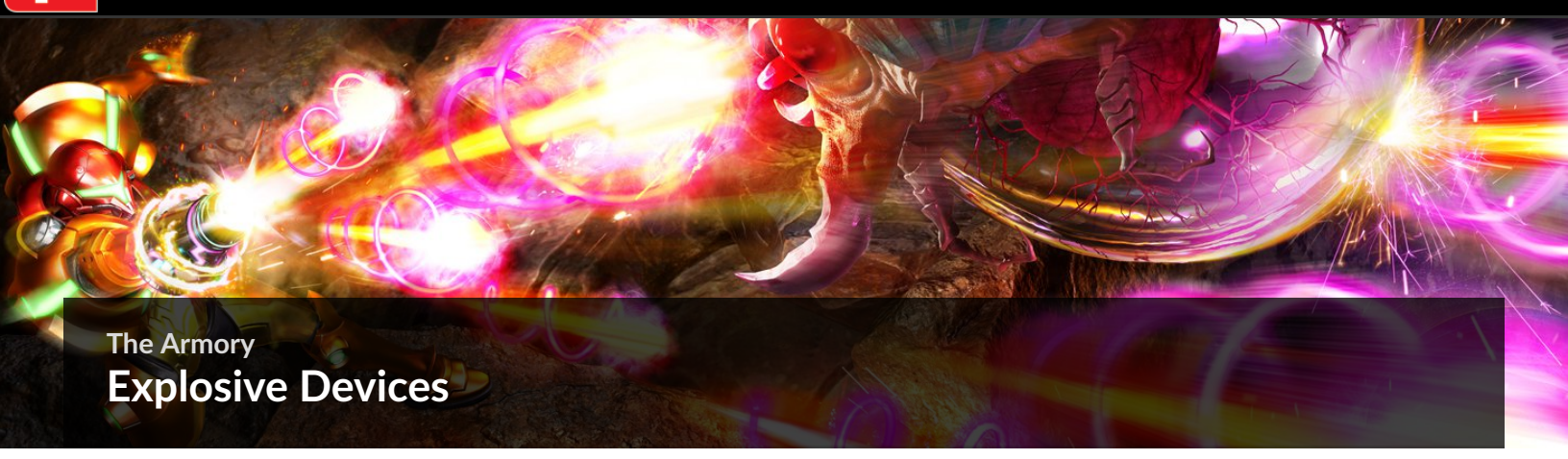


What's better than one beam that shoots through walls? How about three simultaneous beams? That's right! The Spazer Beam increases the number of beams you fire from your standard Power Beam. Instead of one simple beam, you fire three like an energy-based fork! A welcome upgrade for any Metroid-hunting bounty hunter.

PLASMA BEAM



The Plasma Beam is the deadliest beam in the game, and the Spazer and Wave Beams make it even better. It doesn't boast any new features, but it does hit like a truck. It makes the task of defeating most enemies much easier. The only catch is that even this powerhouse of a weapon can't deal damage to a Metroid. That's rough stuff, but there are plenty of alternatives for you to choose from when it comes to the business of Metroid-slaying.



The Armory

Explosive Devices

Beams are useful and necessary, but their power can only stretch so far. For times when a little more oomph or finesse is needed, Samus goes for weapons of the explosive variety.

MISSILES



Samus starts her mission on SR388 with a Missile Launcher and a decent-sized missile count. Missiles—along with the Ice Beam—are your primary means of damaging Metroids, but they're also excellent for dealing with most of the planet's other hostile types. You find a metric ton of Missile Tank Upgrades on this planet, so don't be afraid to utilize these projectiles with reckless abandon.

SUPER MISSILE



Everyone loves Samus' missiles, right? Unfortunately, sometimes they don't get the job done. That's where the Super Missile really shines: the same ease of access, but with exponentially more destructive power. Unlike standard missiles, Super Missiles should be saved and used wisely. They can simplify the game's later Metroid encounters by a significant degree if you make each shot count.

MORPH BALL BOMBS

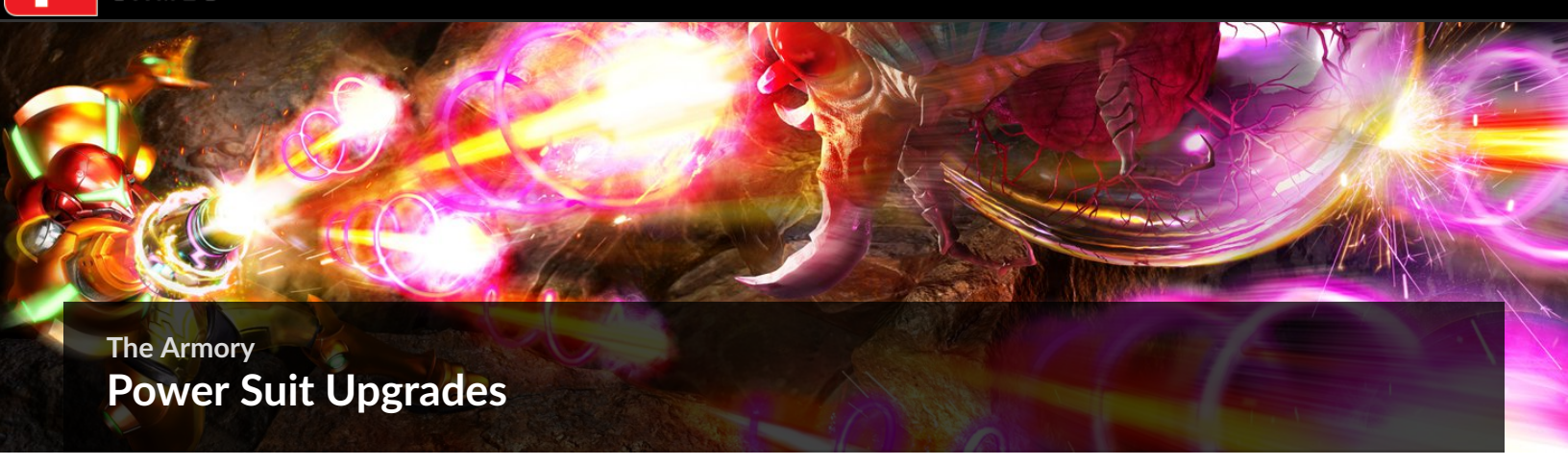


While not packing a whole lot of power, Morph Ball Bombs allow Samus to gain access to small spaces that you never would have known existed without them. They also allow Samus to perform the stylish and entertaining Bomb jump. It's not the best weapon in Samus' arsenal, but it definitely has its uses.

POWER BOMBS



The ultimate destructive force in Samus' tool set, the Power Bombs destroy just about anything and anyone their path, except Metroids—though a Power Bomb has its uses in those scenarios as well. It also works fantastically for item-hunting. Place a Power Bomb in an area, and the ensuing explosion uncovers the identities of all nearby destructible Blocks—assuming it doesn't destroy them outright.



The Armory

Power Suit Upgrades

Gifted to Samus from the Chozo, the Power Suit is the reason our favorite bounty hunter is able to gain so many abilities during her missions. Here are all the upgrades you find for the Power Suit while exploring SR388.



VARIA SUIT



Most who've played a Metroid title will immediately recognize the Varia Suit. With bold orange and red hues, the prominent, dome-shaped pauldrons, and the ability to resist extreme heat, this suit upgrade is a staple in Samus' arsenal.

HIGH JUMP BOOTS



Any upgrade that gets Samus jumping higher and farther is a big plus, and the High Jump Boots don't disappoint. Living up to their namesake, the High Jump Boots significantly increase Samus' jump height to allow her to reach previously inaccessible platforms and locations. You also find dodging boss attacks a good deal easier with this upgrade.

SPACE JUMP



Did you think Samus reached peak jumping ability with the High Jump Boots? If so, you're in for a pleasant shock. With the Space Jump, there's nothing Samus can't jump to—provided she's not underwater and there aren't any pesky Blocks obstructing her path. Get Samus into one of her spinning jumps and keep pressing the Jump button until she reaches heights only previously dreamed of. Timing is everything with this upgrade; you have to find the proper rhythm to keep Samus climbing, but once you get the hang of it, the name "Space Jump" quickly becomes less a catchy name and more a promise of things to come.

GRAVITY SUIT

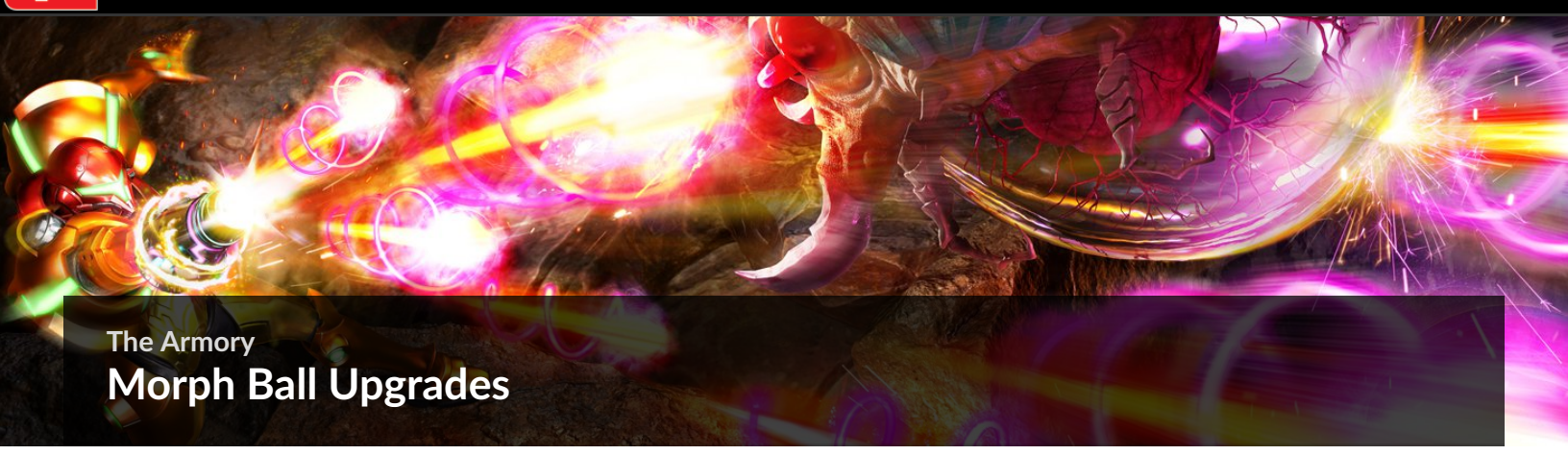


Finishing what the Varia Suit started, the Gravity Suit allows Samus to traverse through lava without fear of taking damage. That's only one of the Gravity Suit's useful features, however. This upgrade also allows Samus to move through any liquid like she's walking on dry land. When you have the Gravity Suit, you know you've nearly arrived at the bounty hunter's maximum item-finding potential.

SCREW ATTACK



The Screw Attack has long marked Samus' adventures as the upgrade necessary to reach maximum item discovery. The Screw Attack doesn't add much in the way of functionality, but what it does add is still incredibly useful. Not only can Samus barrel through enemies during her Space Jumps, she can also cut through a myriad of Block types like butter. To top it off, you can jump worry-free, as Samus is nearly invulnerable to normal enemies so long as she continues to Screw Attack. This upgrade truly is a cut above the rest.



The Armory

Morph Ball Upgrades

Samus is far from the “all brawn, no brains” type of warrior. She’s not afraid of looking silly to get the job done, even if that means rolling into a sphere no bigger than a soccer ball. It’s a good thing, because the Morph Ball is easily one of the most useful tools in Samus’ tool belt, and it receives its own upgrades that increase its usefulness even further. Read on for a description of each upgrade you can find for the Morph Ball.

MORPH BALL



Nearly always Samus’ first Power Suit upgrade, the Morph Ball allows her to roll into a compact sphere shape, which grants her access to holes and narrow passages. The Morph Ball is undoubtedly one of the most useful upgrades in the game. While new upgrades replace old ones, the Morph Ball is handy from the moment you get it until the end of the game.

SPIDER BALL

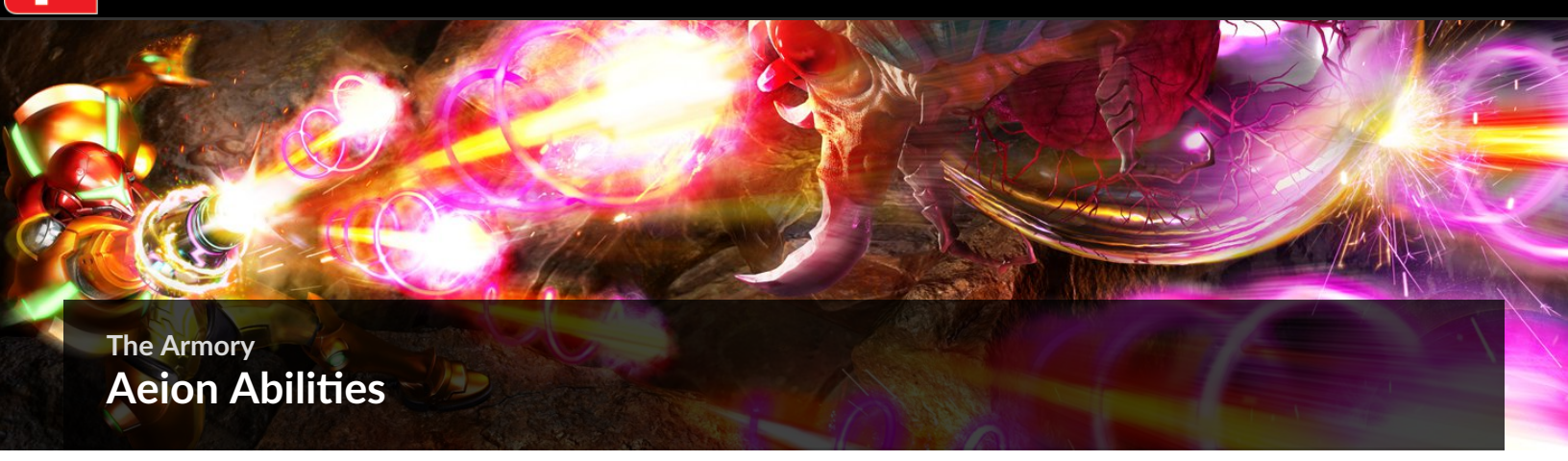


It becomes clear early on that one of the Morph Ball’s biggest weaknesses is its lack of verticality. This upgrade fixes that. While using the Spider Ball, Samus can roll up walls and across ceilings effortlessly—albeit, a little on the slow side. With this upgrade in hand, there are really only two things that can keep her from going anywhere she wants: slick yellow goo-covered walls and natural spike formations that bungle of her path. Beyond those, the sky is very nearly the limit.

SPRING BALL



The Spring Ball serves more as a quality-of-life upgrade than one that’s wholly necessary. It becomes obvious while using the Morph Ball that it’s not the most practical mode of transportation; you’ll likely swap in and out of ball form for the sake of expediency. The Spring Ball helps reduce that need by allowing you to jump over small hurdles and dodge enemies with more ease. It doesn’t help you solve many puzzles, but you’ll undoubtedly come to embrace its usefulness.



The Armory

Aeion Abilities

While all upgrades you find for the Power Suit during this mission come from the Chozo, four abilities are particularly special. These moves, called Aeion Abilities, grant Samus power beyond average Power Suit upgrades. This near-magical technology proves invaluable during your exploration of SR388. Read on to learn more about each Aeion Ability found over the course of this mission.

SCAN PULSE



Activating Scan Pulse allows you to map out a large portion of the area on the bottom screen. It also reveals most of the nearby hidden destructible Blocks for a short time. Add to that the fact that it barely uses any Aeion Energy, and you've got one of the most useful abilities in the game.

BEAM BURST



One of the most powerful tools in the game, the Beam Burst turns your beam attacks fully automatic and adds an extra punch of power to boot. There are plenty of obstacles and enemies the Beam Burst cuts through like butter. Don't use it indiscriminately, though. The greatest challenge here is avoiding a total drain on your Aeion Energy; the Beam Burst can burn through your Aeion Energy bar in seconds. Use it conservatively, and it'll be your best friend.

LIGHTNING ARMOR



The Lightning Armor is an energy shield that protects Samus against most hazard damage. A few threats can burn through the shield or ignore it altogether, but in most circumstances, if you're in a tight spot and low on health, switching on the Lightning Armor gives you a fighting chance to reach safety.

PHASE DRIFT



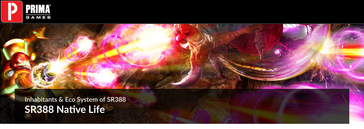
Some Aeion Abilities help with exploration, others with combat. The Phase Drift, then, is particularly unusual and special: it slows time. This is most advantageous when you're dealing with a slew of enemies, or with a puzzle that requires timing and speed. If you find yourself falling in battle due to intense circumstances, flip on the Phase Drift and give it another try. It may very well turn the tides of battle in your favor.



Inhabitants & Eco System of SR388

Introduction

On the planet SR388, you encounter all sorts of obstacles, including native wildlife, ancient security systems, and machinery gone haywire. This section of our guide chronicles all of them, so you can go into your adventure fully prepared. Note that this chapter reveals every creature you can expect to see, including bosses, so read on at your own discretion.



SR388 Native Life

Several varieties of creatures and machines inhabit SR388. This section focuses on the organic, intelligent life-forms (expect for Metroids, which we cover later).

HORNOAD

One of the first creatures you encounter on SR388, Hornoads are simple beasts that look much more ferocious than they are. They hop at you and spit acid (depending on the color of Hornoad), but ultimately you can breathe a sigh of relief when one of these scaly creatures rears its head.



GULLUG

Gullugs start as a nuisance and become a full-blown pandemic the farther into SR388 you go. These spike bats force you to Melee Counter far more than any other enemy, which adds a level of chaos to any multiple-monster encounter. They typically stay well out of melee range and attack by pointing their spiked tips in your direction and launching themselves like bullets. A Melee Counter and a shot from your Power Beam are usually all it takes to defeat them, but fighting them with the counter promises to be a headache. Tread lightly when a Gullug is around.



MOHEEK

Moheeks of the standard purple variety are largely harmless. They skitter about a surface or platform and only try to harm you if you get too close, at which point they perform a short, mild-paced charge attack, which is counterable. Only the pink Electric Moheek sub-species is really dangerous. While both types have electric abilities, the pink variety is almost always found crawling around a platform and can electrify the entire thing, should it feel threatened. A standard Moheek can be avoided, but deal with an Electric Moheek before approaching its platform.



ROCK ICICLE

Rock Icicles are worm-like creatures with barbs on either side. They live in holes in the ceiling and regularly drop out onto the ground. They aren't hostile and only do you harm if you happen to be under a burrow when they drop out. These creatures are excellent for recuperating resources in a tight situation.



TSUMURI

Tsumuri are giant snail creatures that use their toxic slime as a defense mechanism. Most Tsumuri you encounter peacefully crawl around their area, only releasing toxic slime when approached. There are, however, the red Stronger Tsumuri that constantly leave behind slime trails, but even these aren't aggressive. They're often easily avoided or defeated. If you don't have a clear path around them, don't attempt to move forward without defeating them first.



MOTO

Motos are some of the more aggressive creatures dwelling inside the planet's caverns. Their spiked helmets, which look to be made of bone, cover and protect their front half. They're incredibly territorial and charge at intruders, using their bone spikes as a weapon. To defeat them, get behind them and shoot their unprotected parts. However, a well-timed Melee Counter is often a much more effective means of dispatching them.



HALZYN

Halzyns, like Motos, are aggressive. They fly back and forth within a limited area, surrounded by two halves of a protective shell. When a threat approaches, a Halzyn closes into its shell and smashes up or down, depending on the location of the threat. Damaging them can be tough, since you need to be right under them to shoot their unprotected bodies. You can outrun and outmaneuver them fairly easily, so feel free to avoid them altogether.



GRAVITT

Gravitts look an awful lot like moving rocks; the way they bury themselves until only their tips are visible enhances the effect. Their rocky appearance isn't just for show; they have strong outer shells but move slowly when compared to most other creatures in the planet's underground. Defeating them requires explosive weaponry.



RAMULKEN

Some of the most aggressive creatures on SR388, Ramulken look a bit like hermit crabs, but they don't act like them. They skitter about an area until approached by a threat, at which point they duck into their shells and begin spinning furiously at their target. The meaner sub-species is even worse. Your best bet is to buckle down and aim for that Melee Counter, or run and escape the fight entirely. All other options lead to a long, dangerous fight, especially if multiple enemies are involved.



PARABY

Parabies are small bat creatures that always flock together in large swarms. Their small size makes them a nuisance, but defeating them can net you a lot of resources. Turn on your Lightning Armor and melee-attack them to make short work of the pesky creatures.



BLOB THROWER

These massive flowers are impossible to defeat without the Beam Burst. Their size allows them to easily prevent you from progressing, and they have the ability to release Blob Swarms to attack on their behalf. They themselves don't attack, but the Blob Swarms, if not dealt with quickly, can cause plenty of problems.



BLOB SWARM

A swarm-type enemy similar to Parabies, Blob Swarms are flying insects seen coming out of Blob Throwers. If you deal with them and their Blob Throwers quickly, you won't have much of an issue, but leave these things unchecked and you relearn the meaning of "pest."



FLEECH SWARM

These hives of purple mist-like insects promise to inject mush stress into your life. Seeing one is an indication that the next few moments are going to be a mad dash to the nearest water supply. Should you walk near a Fleech Swarm hive, the mist swarms you and persistently deals damage until you take a dip and wash it off. The Lightning Armor is a huge help in mitigating the damage, but without it, expect heaping helpings of pain.



CHUTE LEECH

More cute than deadly, Chute Leeches stick to a surface, then pop up and drift back down with the help of their flat, flappy bodies. If you're not paying attention, you'll undoubtedly get hit by one. However, these enemies are more effective as platforms—when shot with a charged Ice Beam shot—than as adversaries.



DRIVEL

Drivels aren't terrifying by any means, but they are resilient and can add an extra layer of stress to any multi-creature encounter. These winged beasts fly horizontally around a room, dropping acid on top of you, should you walk under them. They're easy enough to avoid, but if any other creatures keep you occupied for more than a second, expect a nearby Drivel to take advantage.



GAWRON

Gawrons don't attack so much as destroy themselves in the process of stopping a threat. They live in holes and pop out whenever a predator is nearby (you, in this case). Once the predator is spotted, they shoot themselves at it in order to stop it, obliterating themselves as a result. While this may not be the most practical means of combat, it can chip away your health quite effectively, should you be unlucky enough to approach one of their mounds.



GLOWFLY

These volatile insects are all too willing to self-destruct in the service of what we assume must be their queen. They make their way from one hole to another with unbreakable focus and singular purpose. Should anything get in their path, their defense mechanism is to explode, dealing heavy damage in the process. Give these creatures a wide berth. If you end up on a collision course with one, shoot them well before they get to you, or suffer the consequences.



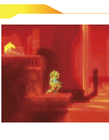
MEBOID

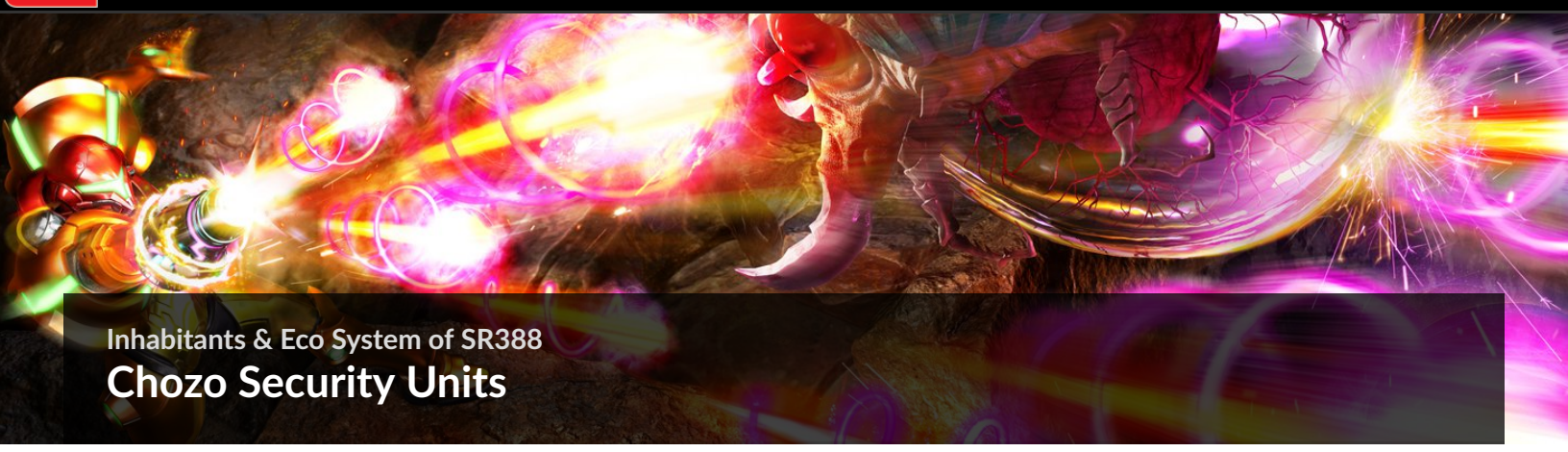
Like other swarm-type enemies, Meboids don't actively attack you; they simply swim around watery areas in a fixed route. If you walk into their path, you'll take damage. Instead, hit them hard with your Lightning Armor melee attack to cut straight through the lot of them. This is an excellent way to replenish your supplies.



MUMBO

You don't encounter Mumbo swarms often, but in those rare instances, expect to find them in lava-filled rooms. They don't offer much in the way of threats and can be easily disposed of, but that doesn't mean you should ignore them. They often fly in a path that crosses right into yours.





Inhabitants & Eco System of SR388

Chozo Security Units

The Chozo may no longer inhabit this planet, but signs of their time here can be found all over its interior. Busted doors slow your path and item tanks increase your Power Suit arsenal, but the security units make the biggest impression. Expect plenty of resistance the deeper into the planet you travel.

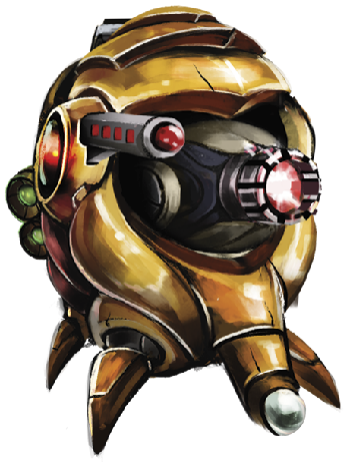
AUTOAD

These spider-like machines have the ability to emit an Aeion disruptor field. This raises the question: if these things were created to disrupt Aeion Abilities, were they made to combat intruders, or other Chozo?



GUNZOO

Gunzoos function more as obstacles than as threats. Their movement is confined to a single laser rail while they persistently fire a laser in their target's general direction. A Gunzoo can change the trajectory of its laser in one of two directions, depending on the angle of its rail. Overall, they don't present a great threat and can be easily avoided if you keep moving when you see one.



WALLFIRE

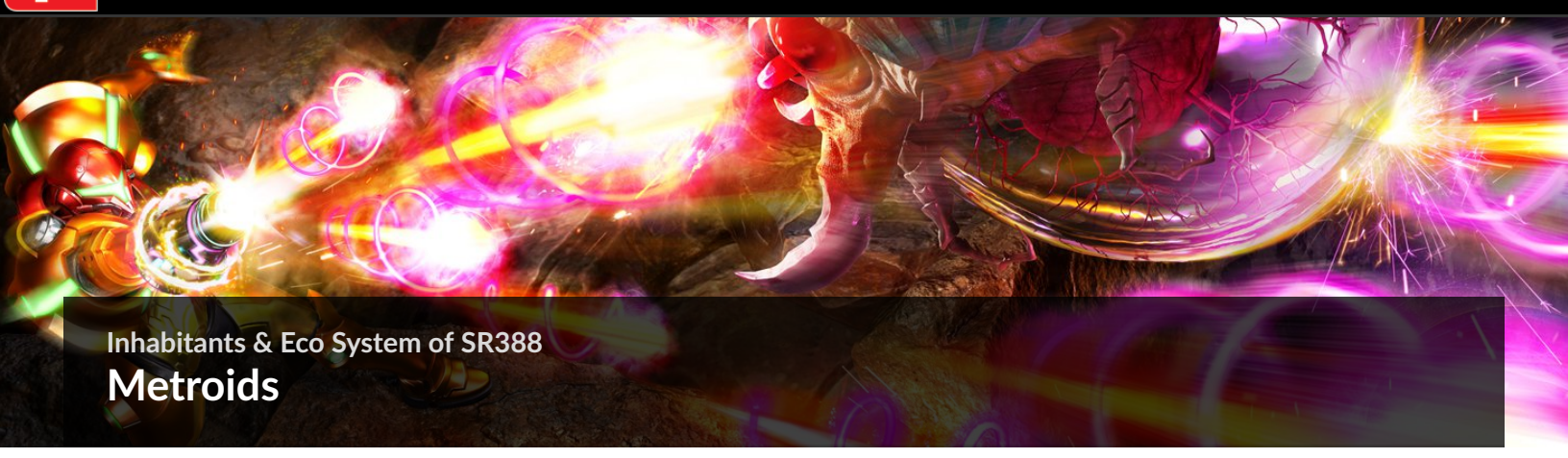
Part of the Chozo security system, Wallfires are fire-spitting machines shaped in the form of Chozo heads. They're stationary, but they can take a beating. They spit fireballs or lines of flame in fixed locations and at fixed intervals. They don't have the ability to target hostiles, but they can certainly slow you down if left alone.



AUTRACK

The most dangerous of the Chozo security units, the Autrack starts off in a harmless-looking ball, only to pop out and track anything except life-forms native to SR388. If you see an Autrack laser pointing at you, run or hide. A single shot from one of these machines is devastating, and destroying them is no easy feat.





Inhabitants & Eco System of SR388

Metroids

Metroids in their larval forms are well-known by longtime fans, but Metroid: Samus Returns is one of the few times we get to see the full evolutionary cycle of these iconic and memorable space parasites. If you thought the common and standard Metroid larva was dangerous, read on to learn what each progressive stage in the Metroid's life cycle brings to the table.

METROID HATCHLING

You only ever see one Metroid Hatchling, but for fans of the original Metroid II: Return of Samus, Super Metroid, and Metroid: Other M, this particular Metroid is all too memorable. One of the most important creatures in the series (at least in how much its presence affects Samus), the Metroid Hatchling starts off small and quite harmless—cute, even. But big things come in small packages, as those who've played through Super Metroid will recall.



METROID LARVA

The quintessential Metroid by most players' reckoning, the Metroid larva is the standard green, bulbous creature adorned with three eye-like organs and is only too happy to sap the life energy out of anything it can wrap its mandibles around. Like all Metroids (save for the Queen), Metroid larvae hate the Ice Beam, but they're particularly weak against it, compared to their older brothers and sisters. Combine the frosty weapon with a missile or two, and Metroid larvae offer little more threat than a kitten.



ALPHA METROID

While Alpha Metroids may be the first "true" evolutionary form of the Metroid family, they're not as frightening as most Metroids you run into. We label this stage the "awkward teenage years" of the Metroid maturity chain. They feature more attacks than your standard Metroid larva, but their growing carapace means they're much slower and less aggressive than their younger cousins. They do receive a boost in defensive ability, so the Ice Beam-and-missile trick is no longer viable. That doesn't mean they're immune to these weapons, not by a long shot. However, don't expect to dispatch an Alpha as quickly as you would a Metroid larva. With Alphas and all following Metroid evolutions, you've gotta work for your fights.



GAMMA METROID

This is where the fight truly begins. Gamma Metroids don't pick up any speed from the smaller, weaker Alpha phase, but they pack a massive punch. In fact, expect to be defeated again and again and again, until the Gamma beats its attack patterns into your head. It has more moves than Metroid larvae and Alpha Metroids combined, and each of them feels like getting hit by a world-class boxer. Play it safe when you see one of these mean monsters, and focus on landing attacks on its core with the Ice Beam and missiles. Once you learn its patterns, you stand a chance. Before that, it's a fight from the ropes.



ZETA METROID

This is the fastest Metroid of the bunch, at least relative to its size. Zetas are lizard-like Metroids that spend a good portion of their time fighting from the walls and ceilings of their respective hiding rooms while they spit acid and fire at their prey. They're among the most cowardly of the Metroid family when it comes to fighting style—or maybe they're the craftiest, using their climbing and projectile-spitting abilities to their advantage. Either way, expect a fight with a Zeta to be on the short side compared to most other Metroid-type fights, but one that involves an awful lot of dodging and precision strikes.



OMEGA METROID

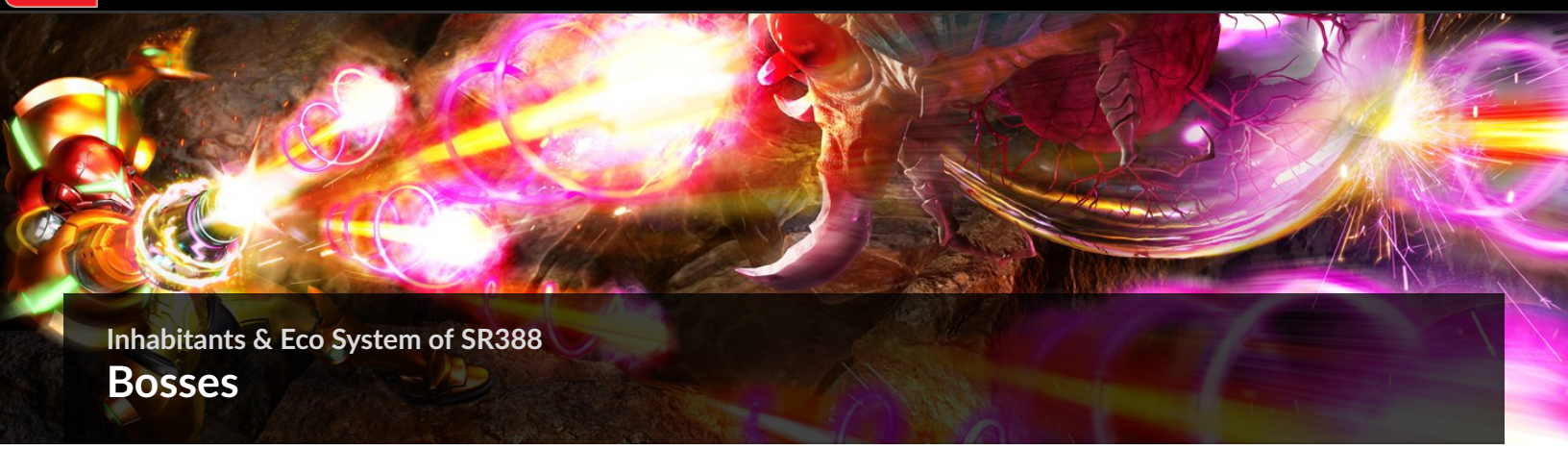
The Omega Metroid represents the most advanced stage a Metroid can attain without being a Queen. These Metroids are massive, powerful, and can leap incredibly high and fast. Evolution has also done away with the Metroid's trademark weak point: the core. While the core is still there, the Omega's chiton armor plating hides it deep in its chest. The only way to reach it is to force your way in with explosive attacks, but even then, you have a short amount of time to strike before the chiton self-repairs and covers the core once more. Omegas are tough and shouldn't be taken lightly. Expect to learn how to fight them in the school of hard knocks.



QUEEN METROID

The source of all Metroids is easily the deadliest of the bunch. The Queen is massive and hits harder than just about anything else in the game. Add the fact that it resides in a room barely big enough to fit it, and you're in for one of the toughest fights of the mission.





Inhabitants & Eco System of SR388

Bosses

Aside from the Metroids, there are three creatures that make an appearance during Samus' journey and test her abilities to their fullest. Read on to learn more about them.

ARACHNUS

A native life-form that swallowed the Spring Ball Item Sphere and inadvertently absorbed its power, Arachnus is an armadillo-like beast that spins and spits projectiles to attack its enemies. The Spring Ball gives it the ability to jump in the air while curled into its shell. Defeating it shakes the Item Sphere loose, giving you the opportunity to take it for yourself.



DIGGERNAUT

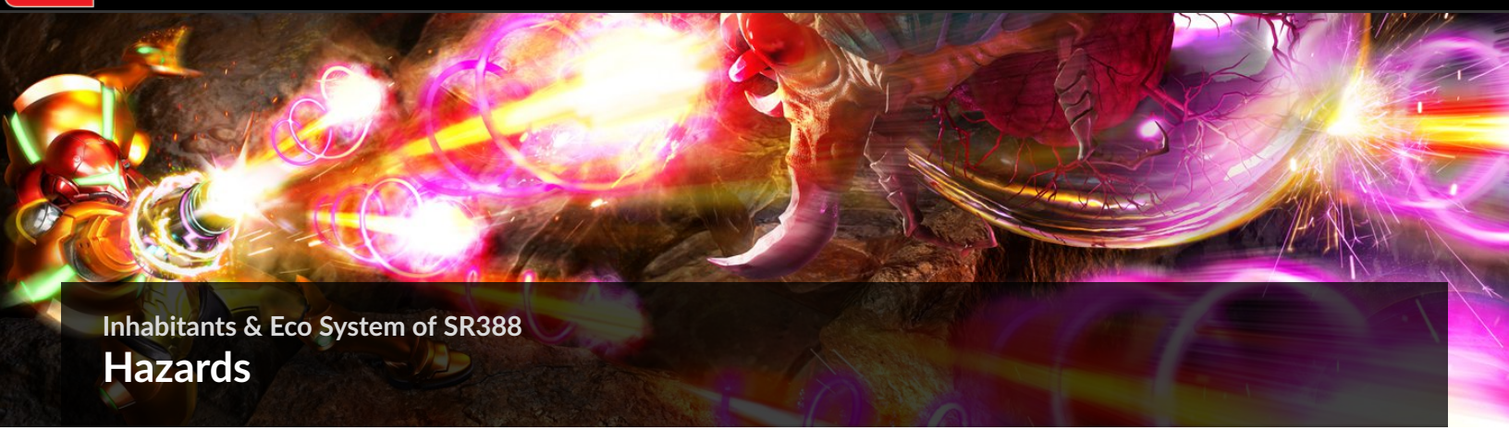
The Diggernaut is an ancient Chozo machine created to dig out the caverns of SR388, giving the Chozo more space to build their settlement. The Diggernaut has since malfunctioned, or was set with some sort of security protocol. Whatever the truth is, the Diggernaut serves as a thorn in your side during most of your mission.



PROTEUS RIDLEY

Samus' greatest nemesis makes a return in this game to put a stop to her Metroid eradication. It was Proteus Ridley, Mother Brain, and the Space Pirates that harnessed Metroids for evil during Samus' first mission, and they clearly found it to their liking. Proteus Ridley's not about to allow Samus to wipe out such a formidable source of power and an equally devastating weapon—not without a fight.





Inhabitants & Eco System of SR388

Hazards

If you thought the beasts of SR388 were this mission's only dangers, you're in for a nasty surprise. SR388 is home to a great many creatures, but it's survival of the fittest here, and guests will find the planet very unwelcoming. Read on to learn about some of the other dangers you can expect to find during your mission to exterminate the Metroids.

LAVA

Not many locations feature lava, but don't take it lightly when you happen across it. Even with protection from the heat it produces, entering lava directly drains your health faster than pretty much anything else on the planet.



PURPLE LIQUID

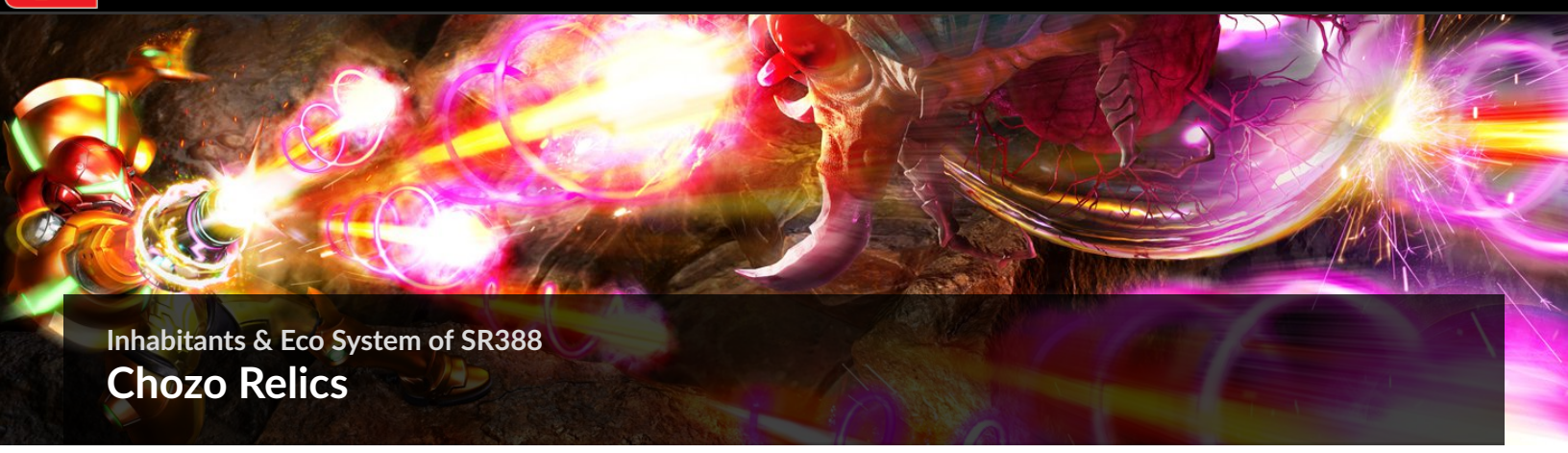
This liquid doesn't deal quite as much damage as lava, but it causes a lot of problems if you stay in it too long. It serves as a gate between areas, its purpose to keep the Metroids from reproducing, escaping, or being taken by those who are up to no good—like Proteus Ridley, Mother Brain, and the rest of the Space Pirates.



RED PLANTS

Red plants are seen frequently along the interior of the planet. They're extremely toxic, damaging you even through the Power Suit. They don't do a lot of damage, but more often than not, if you find a red plant, you can expect a whole slew of them to follow. They typically line narrow passages, which means you have to run through an entire stretch of them to get to the other side. If you're not careful, red plants can catch you off guard.





Inhabitants & Eco System of SR388

Chozo Relics

CHOZO SEALS

The Chozo used these artifacts as locking mechanisms to keep Metroids from escaping the lowers levels of the planet's underground—and to keep intruders from taking them for themselves. The purple liquid is directly linked to these devices, and the only way to activate one is to destroy all the Metroids in the Chozo Seal's area.



RECHARGE STATIONS (ENERGY AND AMMO)

How this ancient technology works is a mystery to all life-forms in the galaxy, but we know one thing for sure: your Chozo-crafted Power Suit both activates it and benefits from it. Stepping into a Recharge Station refills either all your health or all your ammunition. You find these stations just about everywhere, which helps take the edge off some of the planet's more dangerous corners.



BIG AEION ORBS

Aeion must have been a big focus of Chozo scientific research on SR388. Perhaps it was Aeion that brought them to this remote and dangerous planet in the first place. Whatever the answer, on top of the Aeion Ability Artifacts, dispensers containing Big Aeion Orbs can be found all over the planet's interior. Touching one fully refills your Aeion Energy bar, making Big Aeion Orbs just as important as any of the Recharge Stations you find during the mission.



TELEPORT STATIONS

The Chozo were geniuses when it came to developing technology. Teleport Stations, for example, allow a user to teleport from one station on one corner of the planet to another station on the other side in the blink of an eye. How it all works will likely remain a mystery for all time, but what matters here is that your Power Suit can interface with the machines and utilize them.



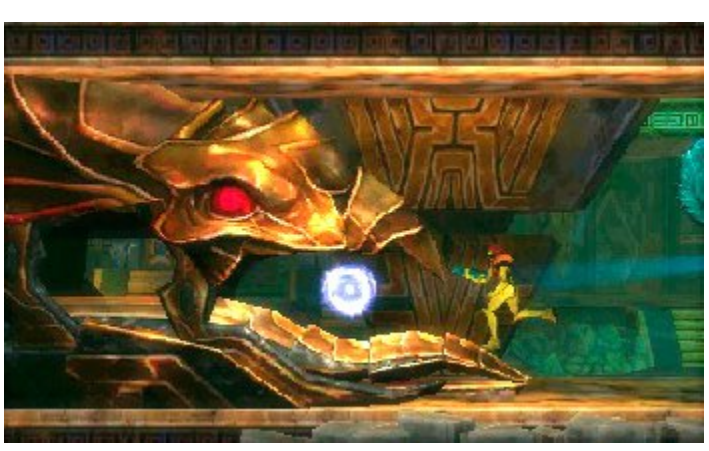
CHOZO STATUES

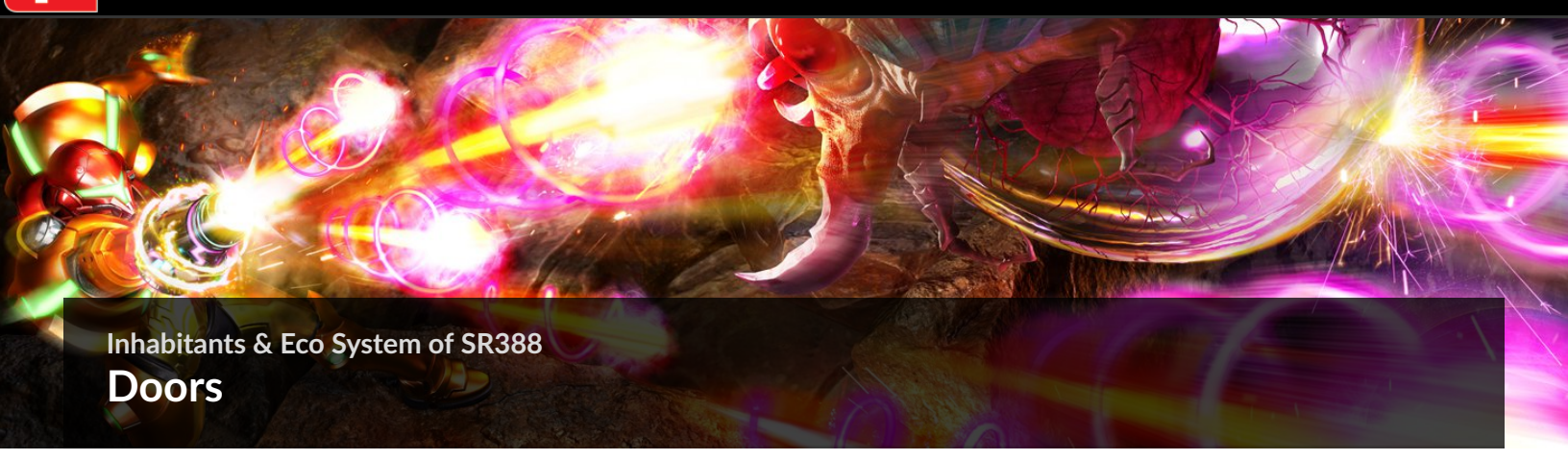
Statues of the ancient Chozo Empire can be found throughout the planet's interior. This wouldn't be all that strange or interesting, were it not for the orbs, known as Item Spheres, that most possess. Should you grab one, your Power Suit gains an upgrade. This is incredibly useful, but it raises the question: was it common for Chozo to utilize Item Spheres themselves?



AEION ABILITY ARTIFACTS

Some of the most mysterious structures of the ancient Chozo, the Aeion Ability Artifacts house powerful Aeion Abilities, which your Power Suit can interface with. There aren't many left on SR388, but the ones that are there offer tremendous help in completing your mission.





Inhabitants & Eco System of SR388

Doors

Brilliant though they were, the Chozo were rather impractical when it came to doors. You run into a variety of door types, each with its own unique method of access.

BEAM DOOR

This is the simplest and most common door you see on your journey. Simply use the Power Beam to shoot one of these doors, and it opens automatically.



INACTIVE DOOR

The technology filling the interior of SR388 is often seen aged and breaking, and the doors are no exception. Despite what the name suggests, inactive doors are active, but not fully. You usually find them disabled and locked on one side, but completely functional on the other. On the whole, opening one of these doors causes a malfunction, which forces the door open permanently, though some require you to enter and exit from the same side every time.



CHARGE DOOR

The same age that has worn down a lot of inactive doors has also done a number on some Beam Doors, turning them into Charge Doors. Charge Doors earn their name because they've lost power and need to be reenergized. In your case, the Charge Beam gets the job done (and gives another meaning to the name "Charge Door"). Once a Charge Door is charged, you never need to recharge it, but these doors definitely cause a nuisance early in the mission.



RED DOOR

Undoubtedly a security measure, Red Doors are covered with a red, domed force field that can only be opened with missiles. This seems like a strange way to lock a door, but it's certainly effective at keeping intruders out.



GREEN DOOR

Green Doors function almost identically to Red Doors, except opening one requires a Super Missile, instead of three standard missiles.



YELLOW DOOR

Yellow Doors are much rarer than their counterparts, but they're also the hardest to open. Their shields are incredibly strong, requiring the most powerful of weaponry to open them—Power Bombs. Anything less and the yellow shielding remains completely unmoved.



TARAMARGA

Some doors are inaccessible with the standard Power Beam, but not because of anything the Chozo did. Creatures have climbed onto these doors and made them their new home—creatures like the Taramarga, a pink growth that creates an organic barrier around itself as protection from harm. Only a weapon that can pass through solid obstacles can destroy and remove a Taramarga. Luckily, the Wave Beam happens to be just such a weapon.



GIGADORA

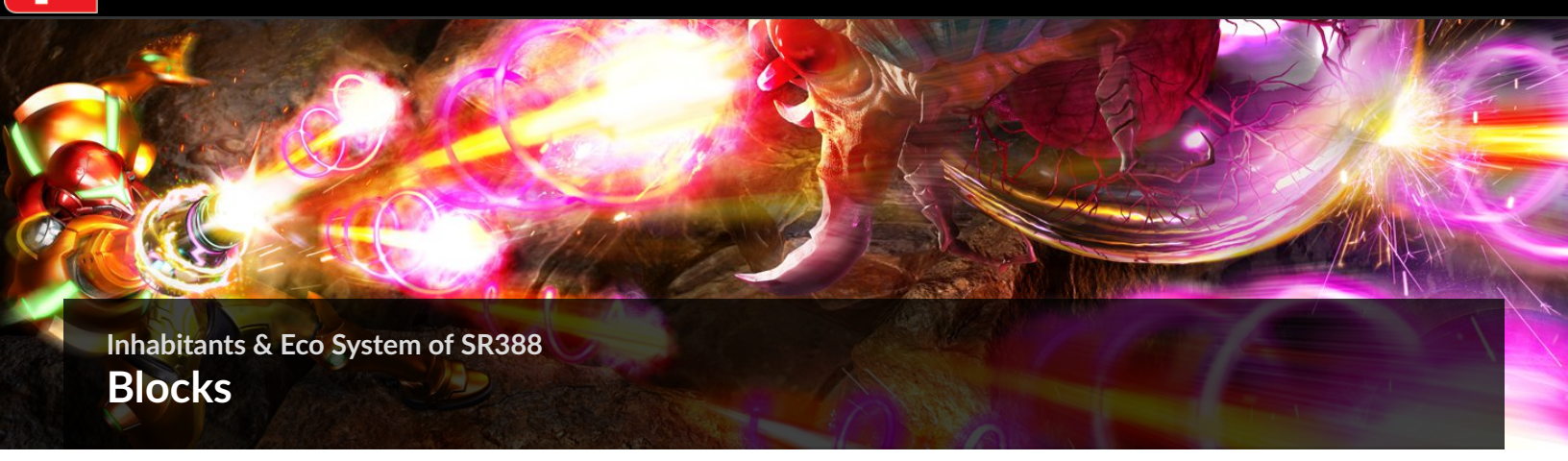
Gigadoras have much tougher skin than Taramargas, so they sit boldly on their doors, unconcerned about attacks. In fact, their skin is so strong that not even Super Missiles can make a dent, so what's a Space Hunter to do? Note that a Gigadora has three eyes. These are its only weakness. If you pick up the Spazer Beam—a Power Beam upgrade that allows you to fire three beams instead of one—you can shoot all three eyes at the same time. That does the trick.



GRYNCORE

Like Gigadoras, Gryncores are well-armored and can take just about any beating. Missiles, Super Missiles, Bombs, etc., don't leave a mark. The only way to get around these green one-eyed door parasites is with the ultimate in beam weapons: the Plasma Beam. Against the Plasma Beam, a Gryncore doesn't stand a chance.





Inhabitants & Eco System of SR388

Blocks

SR388's terrain looks fairly standard, as far as alien terrain goes, but the Chozo came up with all sorts of strange ideas when designing their empire, right down to trick floors, called Blocks. A multitude of Blocks litter the planet's Surface and interior, most of which can only be destroyed by a specific weapon and usually reform a handful of seconds after their destruction. In most cases, Blocks look like normal terrain until they're destroyed or shot with missiles. Once destroyed the first time, if they reappear, you see what kind of Block you're dealing with.

BLOCKS

Blocks can be destroyed with any weapon in your arsenal, but they reappear after a few seconds.



PIT BLOCKS

Touch a Pit Block, and you fall straight through it. You can't use your Scan Pulse to reveal a Pit Block's location, and unlike with other Blocks, shooting it with missiles doesn't reveal its identity. If you see a stretch of single-Block-width land, it's a good idea to Spider Ball along the ceiling, or jump over the stretch.



MISSILE BLOCKS

Missile Blocks are destroyed by, as the name implies, missiles. They reappear shortly afterward.



BOMB BLOCKS

Bomb Blocks are likely the most common Block type on SR388. To destroy one, plant a Morph Ball Bomb next to it and let the Bomb do its work. Bomb Blocks reappear after a few seconds.



PULL BLOCKS

Pull Blocks are not hidden, and they function differently from most other Blocks. Some Pull Blocks can be destroyed, while others can only be moved. No matter which type of Pull Block you encounter, the solution for dealing with them is always to pull them with the Grapple Beam.



GRAPPLE POINTS

Grapple points are another type of unhidden Block. These are indestructible. You often find them embedded in ceilings or walls, but never obstructing a path like most other Blocks. Instead, they're helpful, provided you have the Grapple Beam. Use these Blocks as anchor points for the Grapple Beam to swing from one side of a room to another, or pull yourself vertically or horizontally between hazards to a location previously unreachable.



SUPER MISSILE BLOCKS

Unlike all other destructible Blocks, Super Missile Blocks disappear for good when you shoot them with a Super Missile. They often hide Super Missile Tanks or barricade other secrets, and rarely get in the way of your main mission: hunting the Metroids.



SCREW ATTACK BLOCKS

These are some of the trickier Blocks to find and destroy simply because they're often in spaces most easily reached with the Space Jump ability. They're frequently linked to shortcuts and/or secrets, so make sure to jump through them after grabbing the Screw Attack upgrade.



POWER BOMB BLOCKS

The last destructible Block type, Power Bomb Blocks, can only be destroyed with Power Bombs. Like Super Missile Blocks, once they're destroyed, they stay gone.

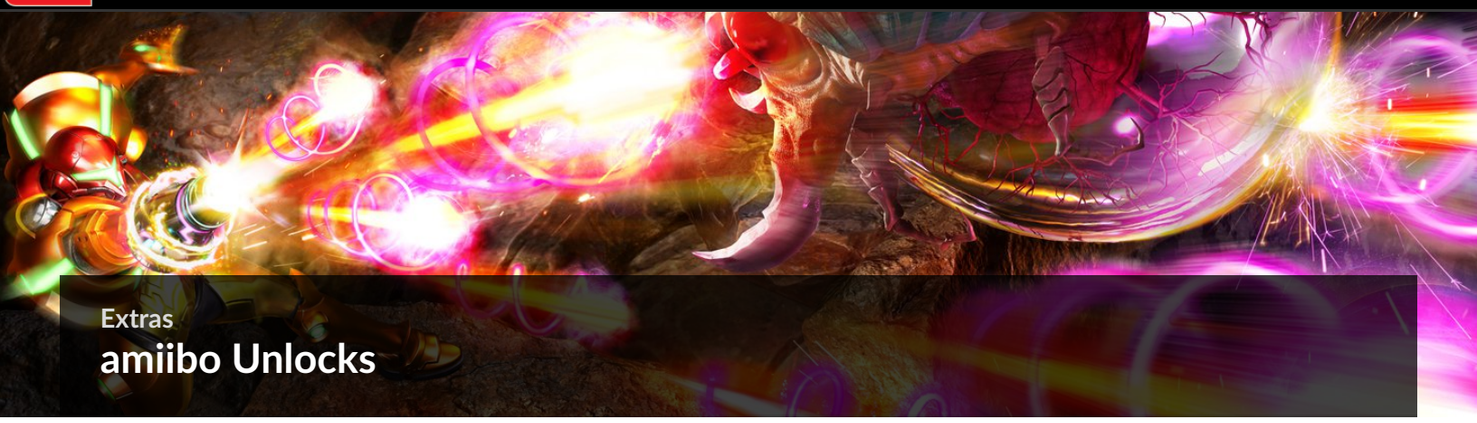




Extras

Introduction

Looking to unlock some amiibo bonus content? Or maybe earn rewards for beating the game at certain speeds? You've come to the right place! We've loaded this chapter with secrets, comprehensive quick references, item lists, and more. Dig right in!



Extras

amiibo Unlocks

Devoted amiibo collectors are in for a treat with this game. If you have any of the four existing Metroid-themed amiibo, you not only unlock art, music, and a new suit for Samus, but also three Reserve Tanks and a new difficulty called Fusion mode.

SAMUS ARAN (METROID SERIES)

The Samus Aran amiibo from the Samus Aran & Metroid 2-Pack unlocks art from the original Metroid II: Return of Samus for the Gallery.

On top of unlocking new art, you also unlock an Aeion Reserve Tank, which holds up to 500 points of Aeion Energy when you pick up a Big Aeion Orb with a full Aeion Energy bar. When you burn through your Aeion Energy, this Reserve Tank kicks in and refills up to 500 points. Not bad, huh?

METROID (METROID SERIES)

Using the Metroid amiibo from the Samus Aran & Metroid 2-Pack unlocks Samus' Fusion Suit and the Fusion mode difficulty, which is the hardest difficulty in the game. You must complete the game once through before you can play Fusion mode, but once you unlock it, you can expect even the most basic enemies to deal half an Energy Tank's worth of damage with a single touch. It's a grueling gauntlet that will satisfy if you've completed the game and need more of that Metroid: Samus Returns challenge.

On top of the Fusion Suit and Fusion mode unlocks, using this amiibo in-game reveals the location of the nearest Metroid.

If you decide to diverge from our Walkthrough's path, this amiibo

helps keep you focused on what's most important: defeating all Metroids on SR388.

SAMUS (SUPER SMASH BROS. SERIES)

Use the Samus (Super Smash Bros. Series) amiibo to unlock concept art for Metroid: Samus Returns in the Gallery.

You also unlock a Missile Reserve Tank, which refills 50 missiles as soon as you run out. To refill the Reserve Tank, visit an Ammo Recharge Station.

ZERO SUIT SAMUS (SUPER SMASH BROS. SERIES)

The Zero Suit Samus (Super Smash Bros. series) amiibo unlocks a Sound Check section in the Gallery. Listen to music from the game here, and let those atmospheric tunes wash over you wherever you go.

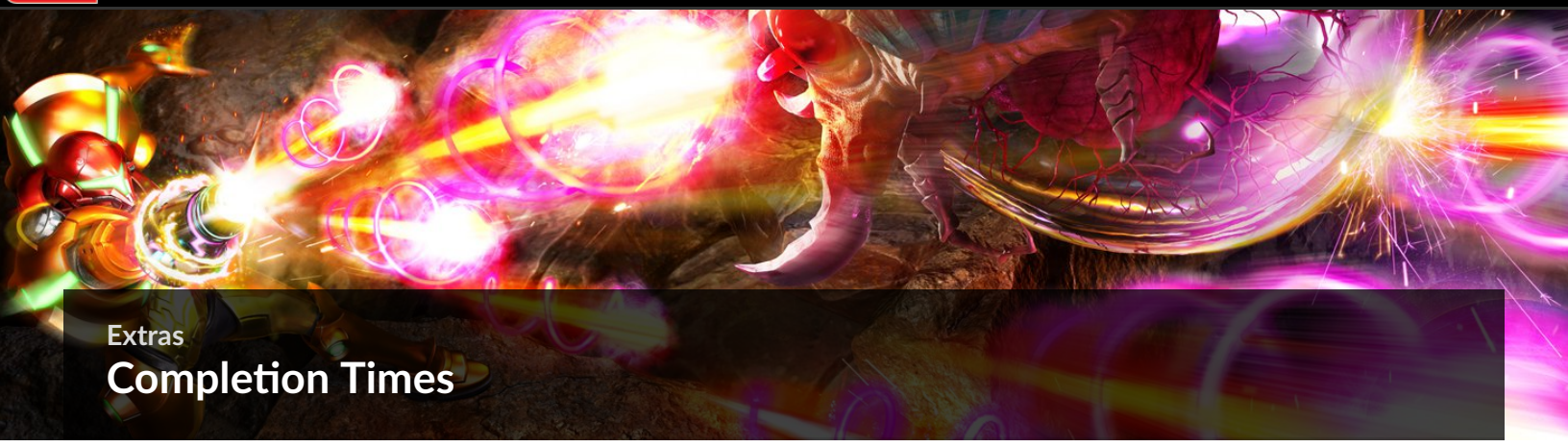
Music isn't all you receive. You also get an Energy Reserve Tank, which refills three Energy Tanks when you run out of health—easily one of the most useful Reserve Tanks available, especially on harder difficulties. As with all Reserve Tanks, refill this one at a Recharge Station—an Energy Recharge Station, in this case.



Extras

The Gallery

While playing through the game, you'll notice that you slowly (or quite suddenly) unlock images called Chozo Memories, which are collected in the Gallery. Most Chozo Memories are linked to your item-collection rate, meaning you have to grab every item tank in the game to unlock the entire Gallery. It's rumored that there's a secret Chozo Memory that can only be viewed once you've unlocked the rest of the Gallery. Who really knows, though? Sometimes rumors are just rumors.



Extras

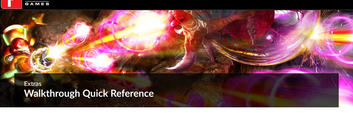
Completion Times

Devoted Metroid fans undoubtedly know how to receive different ending screens in a Metroid game. If you're new to the series, or need a refresher, beating most Metroid games within a certain amount of time and with a certain number of item tanks collected gives you different ending screens. This time around, item tanks don't factor into the ending screens for Metroid: Samus Returns, but difficulty does. Here's the list of the times to beat to unlock each of the nine ending screens in the game:

ENDING SCREEN UNLOCK CONDITIONS

DIFFICULTY	COMPLETION TIME
Normal	Less than 4 hours
Normal	More than 4 hours, less than 8
Normal	More than 8 hours
Hard	Less than 4 hours
Hard	More than 4 hours, less than 8
Hard	More than 8 hours
Fusion	Less than 4 hours
Fusion	More than 4 hours, less than 8
Fusion	More than 8 hours

Take note that while the times for each difficulty are the same, the ending screens you unlock are not. Each difficulty has three different potential ending screens to unlock.



Extras

Walkthrough Quick Reference

Beating the game in under four hours is no easy feat, so to take the edge off a little bit, have a look at our Walkthrough Quick Reference Guide. This section not only replicates the maps from the Walkthrough, but our tips and tactics are truncated to bite-sized reminders of where to go, what to do, and when to do it. This section is meant for those who've already beaten the game, so expect spoilers ahead.

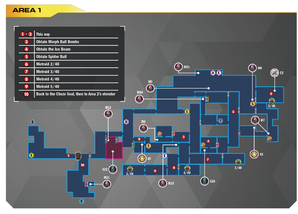
A quick note before you move on: we placed a lot of numbered tips on the maps to serve as directional beacons to steer you on the right course. As you well know by now, the areas in this game are often maze-like and easy to get lost in. All that said, when you see a tip in this Quick Reference Guide that says "This way," you can bet we're steering you toward that location to get you in-line with the next tip.

SURFACE



1 - 6	This way
7	Obtain Morph Ball upgrade
8	This way
9	Obtain Scan Pulse
10	Reload 1: 50
11	Obtain Charge Beam
12	Back to the Chozo Seal, then to Area 2's elevator

AREA 1



1 - 3	This way
4	Obtain Bomb Ball Bombs
5	Obtain the Ice Beam
6	Obtain Spider Ball
7	Reload 2: 50
8	Reload 3: 40
9	Reload 4: 40
10	Reload 5: 40
11	Back to the Chozo Seal, then to Area 2's elevator

AREA 2



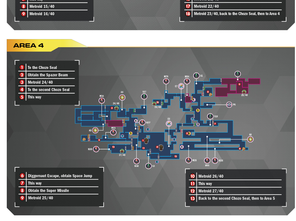
1 - 3	This way
4	Reload 6: 40
5	Obtain Lightning Armor
6	Reload 7: 40
7	Fight Scorpius, obtain the Spring Ball
8	Climb up the room's west wall
9	Reload 8: 40
10	Use the elevator on the room's west side
11	Obtain the Varia Suit
12	Reload 9: 40
13	Obtain the Beam Beam
14	This way
15	Obtain the Wall Jump Boots
16	Use the Teleport Station to reach the northwest shaft
17	Reload 11: 40
18	Reload 12: 40, back to the Chozo Seal, then to Area 3

AREA 3



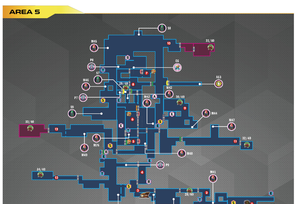
1	To the Chozo Seal
2	Obtain Missile Beam
3	Activate Nin Teleport Station
4	Obtain the Grapple Beam
5	This way
6	Reload 14: 40
7	This way
8	Reload 15: 40
9	Reload 16: 40
10	Reload 17: 40
11	Use the Teleport Station to reach the northwest shaft
12	This way
13	Reload 18: 40
14	Reload 19: 40
15	Reload 20: 40
16	Reload 21: 40, back to the Chozo Seal, then to Area 4

AREA 4



1	To the Chozo Seal
2	Obtain the Ice Beam
3	Reload 23: 40
4	To the second Chozo Seal
5	This way
6	Diggernaut Escape, obtain Space Jump
7	This way
8	Obtain the Super Missile
9	Reload 25: 40
10	Reload 26: 40
11	This way
12	Reload 27: 40
13	Back to the second Chozo Seal, then to Area 5

AREA 5



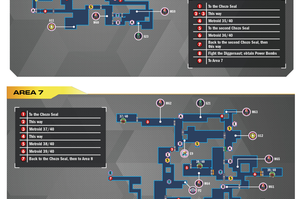
1	To the Chozo Seal
2	Reload 28: 40
3	Obtain Phaze Drill
4	This way
5	Obtain the Plasma Beam
6	Obtain the Hyper Beam
7	Obtain the Screw Attack
8	Reload 29: 40
9	Reload 30: 40
10	Reload 31: 40
11	Reload 32: 40
12	Reload 33: 40
13	Reload 34: 40
14	Back to the Chozo Seal, then to Area 6

AREA 6



1	To the Chozo Seal
2	This way
3	Reload 35: 40
4	To the second Chozo Seal
5	Reload 36: 40
6	Back to the second Chozo Seal, then to Area 7
7	Fight the Diggernaut, obtain Power Bombs
8	To Area 7

AREA 7



1	To the Chozo Seal
2	This way
3	Reload 37: 40
4	This way
5	Reload 38: 40
6	Reload 39: 40
7	Back to the Chozo Seal, then to Area 8

AREA 8

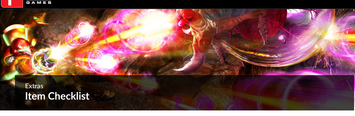


1 - 5	This way
6	This way
7	Destroy the Metroids
8	This way
9	Fight the Queen Metroid, obtain the Metroid Hatchling
10	To Surface Revisited

SURFACE REVISITED



1	This way
2	Fight Ruiznos Ridley, complete the mission



Extras

Item Checklist

Here we provide a list of all item tanks on SR388, along with their locations and what abilities are primarily used to obtain them.

MISSILE TANKS

Label	Location	Primary Abilities Used
M-1	Surface	Morph Ball
M-2	Surface	Morph Ball and Wall Jump
M-3	Surface	Morph Ball
M-4	Surface	Morph Ball
M-5	Surface	Morph Ball
M-6	Area 1	Bombs and Bomb Jump
M-7	Area 1	Bombs
M-8	Area 1	Spider Ball
M-9	Area 1	Bombs and Spider Ball
M-10	Area 1	Bombs and Spider Ball
M-11	Surface	Bombs and Spider Ball
M-12	Surface	Bombs and Spider Ball
M-13	Area 2	Morph Ball
M-14	Area 2	Obtained naturally after getting Lightning Armor
M-15	Area 2	Lightning Armor
M-16	Area 2	Spider Ball
M-17	Area 2	Bombs and Spider Ball
M-18	Area 2	Bombs and High Jump Boots
M-19	Area 2	Bombs
M-20	Area 2	Bombs
M-21	Area 1	Wave Beam, High Jump Boots, and Spring Ball
M-22	Area 1	Varia Suit and Spider Ball
M-23	Area 3	Grapple Beam and Beam Burst
M-24	Area 3	Spring Ball and Bombs
M-25	Area 3	Bombs and Missiles
M-26	Area 3	Grapple Beam, Beam Burst, and Spider Ball
M-27	Area 3	Missiles and Spider Ball
M-28	Area 3	Missiles and Grapple Beam
M-29	Area 3	Missiles
M-30	Area 3	Grapple Beam, Spider Ball, and Bombs
M-31	Area 3	Spider Ball
M-32	Area 2	Beam Burst and Morph Ball
M-33	Area 4	Ice Beam, High Jump Boots, and Morph Ball
M-34	Area 4	Missiles and Spider Ball
M-35	Area 4	Bombs
M-36	Area 4	Bombs
M-37	Area 4	Space Jump and Spazer Beam
M-38	Area 4	Spider Ball and Missiles
M-39	Area 4	Obtained naturally
M-40	Area 2	Space Jump
M-41	Area 5	Bombs
M-42	Area 5	Spider Ball and Grapple Beam
M-43	Area 5	Spider Ball
M-44	Area 5	Beam Burst and Morph Ball
M-45	Area 5	Space Jump and Bombs
M-46	Area 5	Screw Attack
M-47	Area 5	Missiles and Morph Ball
M-48	Area 5	Screw Attack, Morph Ball, and Phase Drift
M-49	Area 5	Bombs
M-50	Area 5	Gravity Suit, High Jump Boots, and Morph Ball
M-51	Area 1	Spider Ball and Bombs
M-52	Area 1	Space Jump
M-53	Area 3	Screw Attack
M-54	Area 4	Gravity Suit and Space Jump
M-55	Area 4	Phase Drift and Morph Ball
M-56	Area 6	Morph Ball
M-57	Area 6	Spider Ball and Bombs
M-58	Area 6	Spider Ball and Bombs
M-59	Area 6	Spider Ball and Bombs
M-60	Area 6	Morph Ball, Bombs, and Phase Shift
M-61	Area 7	Missiles
M-62	Area 7	Power Bombs and Morph Ball
M-63	Area 7	Grapple Beam
M-64	Area 7	Power Bombs
M-65	Area 7	Missiles and Space Jump
M-66	Area 7	Power Bombs
M-67	Area 8	Missiles
M-68	Area 8	Screw Attack
M-69	Area 8	Screw Attack and Power Bombs
M-70	Area 8	Space Jump
M-71	Area 8	Space Jump and Power Bombs
M-72	Area 8	Grapple Beam and Morph Ball
M-73	Area 8	Missiles
M-74	Area 8	Morph Ball
M-75	Surface Revisited	Metroid Hatchling and Power Bombs
M-76	Area 5	Metroid Hatchling
M-77	Area 7	Metroid Hatchling and Bombs
M-78	Area 8	Metroid Hatchling
M-79	Area 4	Space Jump
M-80	Area 1	Spazer Beam and Spider Ball

SUPER MISSILE TANKS

Label	Location	Primary Abilities Used
S-1	Area 4	Morph Ball and Grapple Beam
S-2	Area 4	Super Missile
S-3	Area 4	Grapple Beam, Super Missile, and Morph Ball
S-4	Area 2	Super Missile and Bombs
S-5	Area 3	Space Jump, Super Missile, and Spring Ball
S-6	Area 5	Phase Drift
S-7	Area 5	Phase Drift and Spider Ball
S-8	Area 5	Screw Attack
S-9	Area 5	Beam Burst, Grapple Beam, and Spider Ball
S-10	Area 5	Screw Attack and Phase Shift
S-11	Surface	Plasma Beam
S-12	Area 1	Gravity Suit, Super Missile, and Space Jump
S-13	Area 2	Screw Attack
S-14	Area 3	Super Missile, Phase Drift, Space Jump, Gravity Suit, and Morph Ball
S-15	Area 3	Phase Drift
S-16	Area 3	Gravity Suit, Grapple Beam, and Super Missile
S-17	Area 4	Plasma Beam, Phase Drift, and Grapple Beam
S-18	Area 4	Phase Drift, Spazer Beam, and Morph Ball
S-19	Area 6	Spider Ball
S-20	Area 7	Power Bombs, Super Missile, and Spider Ball
S-21	Area 7	Phase Drift and Spider Ball
S-22	Area 6	Screw Attack, Power Bombs, and Grapple Beam
S-23	Area 6	Power Bombs, Grapple Beam, and Screw Attack
S-24	Area 8	Spider Ball and Bombs
S-25	Area 8	Screw Attack, Spider Ball, and Bombs
S-26	Area 8	Phase Drift
S-27	Surface Revisited	Space Jump and Spider Ball
S-28	Surface Revisited	Power Bombs
S-29	Area 1	Metroid Hatchling
S-30	Area 2	Metroid Hatchling, Super Missile, and Bombs

ENERGY TANKS

Label	Location	Primary Abilities Used
E-1	Surface	Morph Ball
E-2	Area 1	Obtained naturally
E-3	Area 2	Wave Beam and Morph Ball
E-4	Area 3	Bombs
E-5	Area 4	Obtained naturally
E-6	Area 5	Super Missile, Morph Ball, and Grapple Beam
E-7	Area 4	Screw Attack and Morph Ball
E-8	Area 6	Morph Ball
E-9	Area 7	Power Bombs
E-10	Area 8	Screw Attack and Spider Ball

AEION TANKS

Label	Location	Primary Abilities Used
A-1	Area 1	Spider Ball and Bombs
A-2	Area 3	Grapple Beam
A-3	Area 2	Grapple Beam
A-4	Area 4	Bombs
A-5	Area 4	Bombs
A-6	Area 4	Bombs
A-7	Area 3	Grapple Beam and Spazer Beam
A-8	Area 5	Obtained naturally
A-9	Area 1	Plasma Beam and Phase Drift
A-10	Area 2	Plasma Beam
A-11	Area 6	Bombs, Phase Drift, and Grapple Beam
A-12	Area 7	Power Bombs
A-13	Area 5	Power Bombs
A-14	Area 7	Screw Attack, Grapple Beam, Morph Ball, and Missiles
A-15	Surface Revisited	Grapple Beam

POWER BOMB TANKS

Label	Location	Primary Abilities Used
P-1	Area 6	Power Bombs
P-2	Area 7	Power Bombs, Spider Ball, and Phase Shift
P-3	Area 3	Power Bombs
P-4	Area 3	Power Bombs
P-5	Area 3	Power Bombs
P-6	Area 4	Power Bombs
P-7	Area 5	Power Bombs
P-8	Area 5	Grapple Beam and Power Bombs
P-9	Area 5	Power Bombs
P-10	Area 5	Power Bombs and Grapple Beam
P-11	Area 6	Power Bombs
P-12	Area 8	Power Bombs
P-13	Surface	Metroid Hatchling
P-14	Area 2	Power Bombs and Metroid Hatchling



Reading This Walkthrough

Introduction

Metroid: Samus Returns is a game packed with items, challenges, and labyrinthine passages. So it follows naturally that our Walkthrough should center around the maps you see at the start of each area's coverage. For the clearest path through the game, refer to the red numbered tip location icons on our maps, which correspond to the Walkthrough text. For example, to read up on strategies, route suggestions, and item details for location 1 of the Surface area, look for 1 in the Surface's Walkthrough.



If you decide to go your own way, use the most recent tip location you completed as an anchor point to resume the Walkthrough.

ITEM TANKS

If you're on the hunt for the game's collectible item tanks, look for boxes like this one, which usually point you in the direction of nearby tanks. If your goal is to push forward through the game without them, feel free to skip these boxes. Consider giving them a glance even if you prefer to explore on your own, though, to get an idea of what's in the area.

For a complete list of the game's item tanks, flip ahead to the Extras chapter near the end of this book.

We hope this book expands your enjoyment of the game. Let's get started!